ROOSEVELT MEETS GARNER

BOSTON AMERICAN

EVENING NEW ENGLAND'S GREATEST EVENING NEWSPAPER

VOL. 29—No. 208 Published Daily by N. E. Newspaper Pub. Co. Entered as 2d Class Matter at Boston P. O. BOSTON, TUESDAY, NOVEMBER 22, 1932 2 CENTS ZONE PRICE 3 CENTS

Today

Another Crossing

One Contented Cow

Doctor to Governor

—By Arthur Brisbane—

LAS VEGAS, N. M., Nov. 22—This is written, as you may suspect, on one of many trips between the Atlantic and the Pacific. Soon the train will be going through the Western Desert region, so called.

When they choose, men with the use of water can make those deserts blossom. These high lands are saved as a residence for a future and better race of flying men.

But you, if under 50, will see the day when financiers, with noses, hearts and minds deep in money, will fly on Friday afternoon to a high hill in Arizona, New Mexico or some other far away spot to forget over Saturday and Sunday the business of money grubbing.

Fort Madison, Iowa, with fine soil, wonderful sunshine, has 15,000 intelligent people and beautiful, healthy high school girls. The Mississippi river is one mile and a quarter wide there, so says the yardmaster.

When this Santa Fe "Chief" stopped, a flock of high school girls came tripping to the platform, as you have seen gentle doves alight on St. Mark's Square in Venice. One supposes they have come to greet a returning school superintendent. He is wrong. Norma Talmadge, of the "screen," is on the train.

Imagine the sorrow of those fair young things, with eager eyes and pink cheeks, when Miss Talmadge fails to appear.

Later, in her stateroom, with her mother, she says: "I didn't know they were there. Anyhow, I have been off the screen so long, they wouldn't want to see me. They probably heard that you were on the train." This she says seriously, and such modesty is becoming in youth.

The wise will be even more interested in the thoughtful Talmadge mother than in the charming young daughter. That mother's intelligence has guided her three daughters, Constance, Norma and Natalie, through their careers of remarkable success.

Says this model mother, "I invest the girls' money for them carefully." You may be perfectly sure that she does, and that the girls will never be poor, apart from the fact that they are married to rich men.

If you could look through the windows of this Pullman car, now, you would see rolling toward the sky, most beautiful Colorado hills, covered with dry grass, and among the evergreen trees in bright sunshine you would see hundreds of sheep, nibbling grass, to be changed into mutton. And you would wish that hundreds of thousands of children and old men and women from the East might be sharing and enjoying this wonderfully high climate and sunshine.

If we ever learn how to use what we have in our magnificent empire, how to use and distribute human labor, wealth and food, there will be no more depression.

For a picture of wisdom, look from this car window now, into the bottom of a deep gulley, with walls rising steep on either side.

At the bottom is a well worn path, and along the path, no other living creature in sight, slowly and majestically walks a fat cow, her sides bulging out, heavy with calf.

There is a picture of duty well done, patience with conditions as they are, adaptation to environment. There is a contented being. While grass grows, water flows and the sun shines she lacks nothing.

If the people of the United States had real brains they would know no depression while they have too much of everything that they need.

Dr. B. B. Moeur never expected to be governor of Arizona. A country doctor, his specialty was bringing babies into the world. Mother and baby always lived and "did well."

He says: "I never owned a dress suit, just wear one kind of clothes. They are good enough to go anywhere. Never asked anyone to vote for me, never had to deny anything, never had to look over my shoulder while I talked."

"Seest thou a man diligent in his business, he shall stand before kings."

Dr. Moeur is diligent. Spent his youth on the Texas range. When he has a patient very ill he says to assembled relatives: "Get down on your knees and pray. I have done all I can."

Also in 1917, when young men from Tempe, his home town, went to war, Dr. Moeur sent each one a letter saying any wife they owed were cancelled and he would look after their families without charge while they were away.

Such a man had to be elected governor. By the way, he will continue his baby work, governor or no governor, because a lot of mothers won't have anyone else.

Copyright, 1932, King Features Synd., Inc.

WEATHER

Fair tonight and Wednesday; warmer Wednesday. Thursday probably rain; diminishing northwest winds, becoming gentle and variable on Wednesday.

The American is the only Boston daily paper receiving Universal Service and International News Service dispatches, plus Associated Press.

7 PAGES OF STOCKS & SPORTS

7 SHUT BANKS TO PAY $2,000,000

EXCLUSIVE COL. ROBINS — "PROF. ROGERS"

COL. ROBINS, DRY CRUSADER
Col. Raymond Robins as he looked on Aug. 31 when he left Kennebunk, Me., for New York on his way to Washington to keep an engagement in the White House with President Hoover, an intimate friend.

"REYNOLDS ROGERS," GOLD PROSPECTOR
Exclusive telephoto of Col. Robins who, as Reynolds Rogers, lived two months in the obscure North Carolina mountain hamlet of Whittier while the whole country hunted for him. Photo shows him garbed in rough overalls and carrying a walking stick made from a sapling, while a growth of stubbly beard covers his face. He told the natives he was a gold prospector. (International News telephoto.)

Wife Tells How Robins 'Came to'

'WOKE UP' AT HANDCLASP, MATE SAYS

Asheville, N. C., Nov. 22 (INS)—Declaring she had been reborn since her husband recognized her, Mrs. Raymond Robins today described the dramatic scene in which Col. Raymond Robins dramatically regained his memory while she clasped his hand in Appalachian Hall Sanatarium here.

"I have had a new birth. I want to sing Hallelujah. My dear, beloved husband has recognized me at last, said Mrs. Robins. "The recollection was born of a tremendous mental strain which he underwent. There was a stupendous reorganization of his mind.

"I believe it was the handclasp that had a lot to do with it," she said. "We were not making much headway. He had greeted me as a stranger when I arrived and although my recalling of past events resulted in him undergoing a mental strain, he still failed to remember me.

"Finally the flash came to me if I gave him my hand it might help. It was not the reasoning out of the things we wanted him to do, it was to bring a shock that would lift the cloud. We had never shaken hands before and had been very formal.

SPEECH FOR HOOVER

"I went to him as he stood by the doctor and took his hand in mine. I stood there smiling up into his face and quietly saying Raymond. Suddenly a startled expression appeared on his face and with a bright look in his eyes he exclaimed: 'Margaret.'"

Mrs. Robins revealed that the dry leader had written a speech for President Hoover dealing with prohibition and had it with him when he left Kennebunk, Me., on Aug. 31 for New York on his way to keep an engagement with the President in the White House.

"The speech has not been found among his belongings," she said.

She said Robins originally was opposed to the Eighteenth Amendment because he did not think all parts of the country, especially the cities, were ready for it, but when it was in the Constitution he thought it should be protected and defended.

"I was almost too happy to talk

Continued on Page 2, Column 1.

Garner Gives Roosevelt Debt Data

With Gov. Roosevelt En Route to Washington, Elizabeth, N. J., Nov. 22 (INS)—President-elect Franklin D. Roosevelt was speeding toward Washington today for his conference with President Hoover on international debts and kindred subjects.

All questions as to the part he would play in the White House conference late in the day were disposed of by Gov. Roosevelt with a wave of his hand as he boarded the train at Jersey City.

Advisers of the President-elect, however, made it plain he was determined to refuse to shoulder responsibility for any immediate decisions with respect to war debts.

GARNER JOINS PARTY.

Accompanying Gov. Roosevelt is Prof. Raymond Moley of Columbia University, who will act as his aide adviser at the conference with the President.

James A. Farley, chairman of the Democratic national committee; Col. Louis M. Howe, confidential adviser, and Frank C. Walker, treasurer of the Democratic national committee, also accompanied Gov. Roosevelt.

It was announced Speaker John N. Garner, Vice-President-elect, would join Gov. Roosevelt at Baltimore. This will afford Mr. Roosevelt a final opportunity to review the entire war debt situation with Speaker Garner and Prof. Moley before going to the White House.

The meeting of Roosevelt and

Continued on Page 5, Column 4

$250,000 Trust Fund to Foster's Widow

Mrs. Evelyn M. Foster, widow of Alfred D. Foster of Milton, chairman of the board of directors of the New England Mutual Life Insurance Co., was bequeathed a $250,000 trust fund by Foster's will filed today in Dedham Court. Upon her death the fund will revert to her daughters, Margaret and Hilda of Milton and Mrs. Evelyn S. Dyer of Pittsford, N. Y., and her sons, Dwight of Weston and Francis B. of Milton.

7 SHUT BANKS TO PAY OUT $2,000,000

A total of $2,000,000 in dividends will be paid to depositors of seven closed banks between now and Dec. 15 under authorization given the bank commissioner today by the Supreme Court.

The Supreme Court order will be a welcome Christmas gift, in advance of the holiday and in time for holiday shopping, for approximately 70,000 depositors.

AID WEDFORD DEPOSITORS

The court ordered the following dividend payments today:

Brockton Trust Co., 25 per cent, savings depositors.

Highland Trust Co. of Somerville 10 per cent, savings depositors.

Industrial Bank & Trust Co. of Boston, 5 per cent, savings depositors.

Medford Trust Co., 10 per cent, savings depositors.

Revere Trust Co., 10 per cent, savings depositors.

Plymouth County Trust Co., Brockton 10 per cent, commercial department.

Added to these is a dividend of 25 per cent in the savings department of the Inman Trust Co. of Cambridge, which was ordered within the past few days.

The total in dividends that will be paid to depositors of all these institutions, including the Inman Trust Co., is approximately $2,000,000.

MAKES 25 P. C. TOTAL

All these banks, with the exception of the Industrial Bank & Trust Co., will have paid 25 per cent to savings depositors when today's order is complied with. The Industrial will have paid 42 per cent. A total of $8,000,000 will have been paid.

These payments have been hastened by borrowings from large Boston banks at favorable rates of interest under authority given Bank Commissioner Guy by the last legislature.

Supreme Court approval of further dividend payments are expected before the end of the year.

20 Extra Gun Guards Watch Revere Polls

Picture on Page 14

Ten state troopers and 10 police borrowed from Lynn augmented the Revere force today in guarding against a gangster threat as Revere voters cast their ballots in the most bitterly-fought primaries in years.

The cry of "gangsters" was raised by Charles R. White, Republican candidate for the mayoralty nomination, but was belittled by his opponent, Mayor Andrew A. Casassa, as, but every person in the vicinity of the 11 precinct polling places was closely scrutinized nevertheless.

The 10 State troopers who took up positions when the polls opened at noon were in command of Capt. Joseph Ferrari, while the 10 Lynn officers were commanded by Sergt. Leon Cormier, these reinforcements nearly doubling the normal police personnel in Revere.

Both White and Mayor Casassa asked for the extra police because of the turbulous campaign waged preliminary ot the primaries, and also got permission of Governor Ely to have State supervisors present at each precinct.

he only comment Police Chief Tighe of Revere would make relative to the police reinforcements, was:

"I always welcome assistance."

Mayor Casassa voted early at the Point of Pines, while White voted later in Ward 4, Precinct 3, North Revere, declaring at that time that someone threw a rock through a window of his automobile last night.

Everything was serene in all precincts up to the time the candidates cast their ballots.

"I am the people's candidate, so I ought to win said William F. "Happy" Holland, Malden's ashman candidate for mayor, whose entrance into the race attracted State-wide attention, after voting in Ward 7, Precinct 1, today.

"The other candidates have no foundation to their platforms," added the man who hopes to step from the ash wagon to the mayor's chair. Followed the famous "Happy" gold-toothed smile.

Mayor Hastings, seeking re-election, cast his ballot early in ward 4, precinct 1.

"I am confident of victory," the mayor told reporters after voting. "If there is anyone in Malden who knows city finances better than I do, I hope he is elected."

Other mayoralty candidates include John D. Devir, former mayor; Harold R. Mason, cemetery trustee; Frank E. Simpson, former alderman, and Harry Senders, Communist.

Somerville Spreads Extra School Work

In order to spread employment, the Somerville School board today passed an order whereby night school and summer school teachers who have taught three years must give up their position at the end of the school year. The order affects about 28 teachers. They will be replaced by teachers at present unemployed.

Good News

In the Day's News

(Further details elsewhere in this Edition)

STANDARD Statistics finds nine important industries, furnishing over one-quarter of national income, have signs of fundamental improvement.

RECONSTRUCTION Finance Corp. work will bring grist of jobs in 1933, says M. S. Rukeyser.

RHODE ISLAND cotton manufacturers are running at unabated schedules.

U. S. CENSUS BUREAU figures show increased activity in nation's cotton spinning industry.

DU PONT'S president declares conditions are much better industrially and will continue to improve.

SPEEDS FIRE TO ALARM BOX

There is no better place for a burning truck than in front of a fire alarm box, thought Cory C. Currier of Park st., Dorchester, today.

Currier was operating a truck owned by the R. S. Brine Transportation Co., along Congress st., when it suddenly burst into flames 10 yards from the corner of Franklin st., where a fire alarm box is located.

Thanksgiving Day

THURSDAY, NOV 24

All Editions of the Evening American Will Be Omitted

Latest News Bulletins

TEN LEADING STOCKS CLOSE

New York, Nov. 22—Stocks closed firm. Trading was dull with fractional changes ruling.

Stocks:	High.	Low.	Close.
American Telephone	109¾	108¼	108⅝
Atchison	43¾	42¼	42⅝
American Tabocco B	66¼	65	65
Case	45	43½	43½
Dupont	37¾	37¼	37½
General Motors	14¼	13¾	14
Union Pacific	72½	71	71½
United Aircraft	28¼	27¼	27¼
U. S. Steel	36¼	35¼	35½
Westinghouse	29¼	28¼	29

(Complete Financial News on Pages 20 and 21)

BOWIE MUTUELS

Three races at Bowie paid $92.90

COL. HERBERT ILL IN HAWAII

Col. John F. J. Hebert of Worcester, prohibition director in Hawaii and overseas commander of the 102d Field Artillery, Yankee Division, is critically ill in Hawaii, following a shock, according to dispatches received in Boston today.

The message was relayed from prohibition enforcement headquarters in Washington, where official notification was received from the Hawaiian district office.

Col. Herbert has been in the prohibition service just six years this month and has been in charge of the Hawaiian administration since last February. Before that he served as administrator in the Chicago, the Montana-Idaho and the Maryland districts.

He is a former managing editor of the Worcester Post and was the first State commander of the American Legion in Massachusetts.

Balances and Receipts

Washington, Nov. 22 — Today's Treasury balance $632,201,078. U. S. customs receipts $17,186,203.

HANDCLASP AWAKENED ROBINS, WIFE DECLARES

TOUCH BROUGHT BACK MEMORY, SHE THINKS

Describes Dramatic Scene in Mountain Sanitarium Where Dry Leader Found Himself

Continued from First Page

after he recognized me," she said. "We didn't say much of anything. Dr. Griffin, the psychiatrist who has been attending him, called in some of the other physicians and then his nephew, Mr. Dreier, came in. After greeting him by his first name, Col. Robins asked him about Russia. Mr. Dreier returned from Russia after the Colonel's disappearance.

Asked if she knew of any reason which would have caused Robins to suffer a mental lapse, Mrs. Robins replied:

No. When we know all what happened from the 3rd to the 9th of September, we will know the reason for his disappearance."

"Some of the New York papers have intimated that Col. Robins came down here for a rest," said a repo..er.

REFUTES FAKING CHARGE

All that can be said for people like that is for them to go on believing it if it gives them pleasure," Mrs. Robins replied.

"There is nothing to be done about malicious people. The facts speak for themselves. If he was faking, he would not speak for Mr. Fowler, as he did in the mountains, nor would he be very likely to subscribe to his home town paper."

Mrs. W. E. Bryson, boarding house keeper in the village of Elkton, about 35 miles from here on the way to Whittier, says he spent the nights of Sept. 5 and 6 at her house.

TALKS OF HOOVER

"He was attired in blue overalls but his face was clean-shaven at the time," she said. "He came to my house and requested a room for about a week. He said his name was Rogers and that he had come by bus from Harlan, Ky.

"He was very talkative and said he knew President Hoover. He changed his mind about staying a week after the arrival of a Mr. Howd, from Miami, Fla. Mr. Howd's presence seemed to upset him and he appeared to avoid him."

Whether Robins remembers anything of his life in the mountains, especially his alleged offer to send to college the pretty 19-year-old daughter of the family with whom he boarded, also remained a mystery today.

DRAMATIC REUNION

The dramatic manner in which Robins regained his memory while clasping the hand of his wife in the presence of Dr. Mark A. Griffin, psychiatrist, who has been attending him, amazed the natives here.

But Dr. Griffin, who was the only witness of the recognition scene, said:

"From a medical standpoint, there was nothing unusual in the way in which Col. Robins' condition ended. In functional nervous diseases, nothing is impossible."

Dr. Griffin declined to comment further on the scene he witnessed.

Mrs. Robins did not stay at the sanitarium last night. She left Robins about 8 o'clock and returned to her hotel. Early this morning she received word from the sanitarium that the first thing Robins asked was for her to come out as soon as possible.

PHYSICALLY ILL

"I shall spend the day with him," she said. She added that he was "still physically sick."

She was visibly a new woman when she received a small group of reporters in the hotel this morning. Her face beamed happiness and she was so excited she could not remain in her chair but stood before a small table greeting each reporter as he came in.

"I feel like a schoolmistress."

She first thanked the press for the "very great help" it had rendered her.

"We would have been much longer in doubt were it not for the work of the press."

Priest Says Robins Wrote the G. O. P. Wet Plank

Washington, Nov. 22 (INS)—Convinced that national prohibition had proven a failure, Col. Raymond Robins, dry crusader, helped to write the readmission plank in the Republican platform, the Rev. Fr. John La Farge, a Jesuit, declares in the current issue of the Catholic Review.

Quoting the dry leader, who was found in the North Carolina mountains after a nation-wide search of over two months, Fr. La Farge reported a conversation he had with Robins last June.

"For years I was an ardent champion of prohibition," the Jesuit reported Robins' statement. "I have spoken for it and crusaded for it. But now I realize, and we all realize, that it has been a failure."

The chief outlines of the Robins draft, Fr. La Farge affirmed, appeared in the Republican national platform's declaration on prohibition.

Sisson Named Home Loan Bank Counsel

Washington, Nov. 22 (AP)—Charles P. Sisson, assistant attorney general, today was appointed general counsel of the Federal Home Bank board. Sisson is a former attorney general of Rhode Island.

Drys' Logic

By FRANKLIN COLLIER

DRYS DENY THAT THE PEOPLE FAVOR REPEAL. CLAIM REPEAL IS NOT A VERDICT OF THE PEOPLE!
A 19 TO 0 SCORE AGAINST US DON'T MEAN THAT HARVARD LOST
THE FACT THAT I WAS CAUGHT OPENING A SAFE DON'T MEAN I'M A ROBBER!
JUST BECAUSE MY HAIR IS GONE DOESN'T MEAN THAT I'M BALD!
THE BOAT MAY BE FULL OF WATER BUT THAT DON'T MEAN SHE'LL SINK!
MERELY BECAUSE I BACKED INTO YOUR CAR DOESN'T MEAN IT'S MY FAULT!

POLAND SEEKS DEBT HOLIDAY

Washington, Nov. 22 (AP)—Poland today joined the nations receiving notice they want reconsideration of the debt question.

The Polish ambassador called on Secretary Stimson and said his country would send a note asking for extension of the moratorium and reconsideration of the problem.

Poland is due to pay $3,202,000 on Dec. 15. The interest totals $3,079,000; the rest in principal.

Poland has paid $22,616,297 of the $296,057,000 owed the United States under a debt agreement between the two.

Greece Offers British Bondholders 30 P. C.

Athens, Nov. 22 (AP)—Today's newspapers said the Greek legation at London had been instructed to inform British holders of Greek bonds that the Greek government will pay 30 per cent of the interest due on foreign loans and will give bondholders facilities for inquiring into the financial situation in order to prove the good faith of the government's declaration that it would be impossible to pay more.

Italy Ready to Pay on Dec. 15 if Demanded

Rome, Nov. 22 (AP)—Italy is taking no action for the moment regarding its debt to the United States, awaiting negotiations between America and France and England. It was said, however, that Italy is ready to pay if the $15,000,000 instalment due Dec. 15 is not postponed.

Eight Rescued From Stranded Schooner

Norfolk, Va., Nov. 22 (AP)—Eight of the nine men aboard the fishing schooner Sea Rover, ashore on a bar near the Little Island coast guard station, were rescued early today. The ninth lost his life in an effort to swim ashore with a line. Coast guardsmen put a breeches buoy aboard the schooner and brought the eight remaining members of the crew safely ashore.

Broker Leads Raid After $70,000 Loss

New York, Nov. 22 (AP)—A broker, who said he lost $70,000 in a few evenings at roulette, told police about the game. Detectives accompanied him to a fashionable East Side apartment last night. They said they found men in evening attire grouped around a table. Three men, Joseph Brown, Joseph Lane and Daniel Doran, were arrested.

Wakefield Youth Held in Camp Break

Charged with the larceny of clothing valued at $126.50 from the camp of Joseph Oliver in Wakefield, Joseph J. Caraiglia, 22, of Valley st., Wakefield, was arrested early today.

Wakefield police received a report that the camp of Oliver had been broken into and arrested Caraiglia. Part of the stolen property, police said, was found at Caraiglia's home.

Won a Penny and Says He'll Collect It

Hartford, Ct., Nov. 22 (AP)—Gov. Cross prepared today to take action against John S. Lawrence of Boston, treasurer of the New England Council.

"I'm taking steps," the governor said, "I want my money."

The governor made the decision after reading the usual stack of mail at his office without finding a check now overdue.

Mr. Lawrence evidently was defaulting payment on the sum of one cent—a wager for two mule in Boston Thursday night on the outcome of the Yale-Harvard game.

Gov. Cross said he would insist on payment, even if it means Mr. Lawrence will have to pay a five-cent tax to send a one-cent check.

Neighbors Help Out

Bloomington, Ill., Nov. 22 (AP)—Neighborliness means something in this section. Raymond Attenberry was unable to husk and store 7000 bushels of corn because a horse kicked his ... so 200 neighbors did the work for him.

HITLER BID FOR POWER UPSET

Berlin, Nov. 22 (AP)—Adolf Hitler's bid for the German Chancellorship has been frustrated again, it was generally thought today as the contents of a letter to him from President von Hindenburg leaked out.

Alfred Hugenberg, Nationalist Party leader, and leaders of the Bavarian Party rejected overtures from Hitler's associates. Hitler's own party is the strongest in the Reichstag but without these two others he cannot have a majority.

The President was reported to have written that he does not know Hitler well enough nor has he enough confidence in him to place him at the head of a government responsible only to the executive.

Grange to Meet in Idaho

Winston Salem, N. C., Nov. 22 (AP)—The National Grange is holding its 66th annual convention here selected Idaho today at its 1933 convention State, the city to be chosen later.

BRILLIANT STAR WINS HIGHEST AWARD OF FILMDOM

LOUIS B. MAYER

HELEN HAYES

LIONEL BARRYMORE

Louis B. Mayer, screen magnate, presenting to Helen Hayes, beautiful star of the stage and screen, the statue that represents filmdom's highest honor to anyone within its ranks. It is awarded annually by the Motion Picture Academy of Arts and Sciences for the best work of an actress in films during the year. Lionel Barrymore, who was similarly honored last year for the best work by a film actor, is shown at Miss Hayes' left, an interested spectator. (International News Photos.)

BRITAIN JOINS U. S. IN PLEAS TO GERMANY

Seek to Persuade Reich to Rejoin Parleys of Disarmament Conference

Geneva, Nov. 22 (INS)—American and British representatives at the disarmament conference, scheduled to resume discussion here today, have joined forces to induce Germany to reconsider and return to the conference.

This was learned by International News Service from an authoritative American source, who declared all representatives at the conference are anxious to bring Germany back.

Germany has refused to participate further unless she is granted armament equality with other European nations.

U. S. Envoy Warns Japan of War's High Cost

Osaka, Japan, Nov. 22 (AP)—American Ambassador Joseph C. Grew today reminded a gathering of Japanese business leaders of the close connection between peace and prosperity on one hand and warlike activities and economic disaster on the other.

"Nobody can appreciate better than you business men," the ambassador said, "that financial and economic prosperity is corollary to permanent peace."

The ambassador did not specifically mention the economic outlook of Japan involving the prospect that the empire's 1933-34 budget will be swollen by the needs of the army in Manchuria, nor that it will approximate the record figure of 2,238,000,000 yen, with a deficit approaching 1,000,000,000 yen. (This deficit would be about $200,000,000.)

The ambassador said the peace policy of the United States, far from being contrary to the real interest of Japan, is precisely in accord with those interests," adding that the American people are interested in "a financially stable and prosperous Japan."

For Lowell's Job

KENNETH BALLARD MURDOCK

CHARLES PELHAM CURTIS, JR.

CHARLES FRANCIS ADAMS

Who'll be president of Harvard in place of A. Lawrence Lowell, 75, resigned? Nobody knows yet, but the sentiment seems to be for a young and vigorous man. Among those prominently mentioned are Secretary of the Navy Adams, Prof. Murdock, dean of the faculty of arts and sciences, who is only 37, and "Charlie" Curtis, who was a Fellow at 33.

South End restaurants, theaters and disorderly houses are the objects of a new investigation now going on by the Watch and Ward Society it was revealed today.

John Dowling, president of the organization and former chairman of the Boston Finance Commission, admitted that he had conferred today with representatives of two Boston civic organization, which he would not name, regarding alleged immoral conditions in certain districts.

After another meeting next week at the offices of the society on Tremont st., at which a report of conditions is expected, the Watch and Ward Society will swing into public action.

"When we are ready, we will either go to the police with our report, or direct to the courts," said Dowling.

At present, the investigation is confined to the "lowlands" of Boston.

KING GEORGE IN SPEECH AVOIDS DEBT ISSUE

Tells Parliament Unemployment Relief Measures Will Be Presented

London, Nov. 22—With pomp and pageantry, King George, accompanied by Queen Mary and the Prince of Wales, opened the second session of the ninth parliament of his reign today.

AVOIDS DEBT ISSUE

From his throne in the midst of a brilliant assembly in the House of Lords, the King read his speech, outlining the program of his ministers.

The King avoided any direct reference to the war debt situation. He said the world economic conference would be held in London as early as possible next year.

"It is my earnest hope," he said, "that the conference will be able to reach an agreement on measures required to deal with the causes which have brought about the present economic and financial difficulties of the world."

UNEMPLOYMENT DEPLORED.

Regarding unemployment, the king said:

"Large numbers of my people are still unable to find employment and the persistence of this situation causes me the greatest anxiety. Unemployment as we have known it for some years is undoubtedly the gravest of social problems.

"In particular I am distressed that many young men and women have never in their lives had an opportunity of regular employment. In the view of my ministers, any provision for unemployed persons should not only afford material assistance, but should also be designed to maintain their morale and fitness to resume work when opportunities can be found.

"My government intends to bring forward measures dealing comprehensively with unemployment insurance and with the treatment of those unable to obtain work and the considerations I have mentioned will be borne in mind in framing their proposals."

HOPE FOR DISARMAMENT.

Regarding disarmament, the King said:

"The conference now sitting at Geneva embodies the hope and effort of mankind to reach the greatest measure of general disarmament that can be attained.

"My Government will continue to full co-operation with other members of the conference to work for an international convention which will be a foundation for lasting peace."

The House of Commons opened soon after with a bitter debate between George Lansbury, Labor and Ramsay MacDonald, Nationalist. MacDonald, Lansbury charged the government had no definite program for relief of unemployment and said its plans were "downright cowardly."

MacDONALD IN CLASH

"I would like to take the King down two of the streets in my division," he exclaimed.

"What's the use of talking like that?" demanded the prime minister, "what contribution does that make to this question which concerns all of us?"

Lansbury recalled the prime minister's early days with the party which now has disowned him. In those years Mr. MacDonald had dreams of his own, he said.

Five Die in Crash on Mountain Railroad

Brasov, Rumania, Nov. 22 (AP)—An engineer fainted in his control station today, and two coaches of the mountain cable railway at Covasna ran wild, crashing in midair.

Five passengers, two of them women, were flung out and fell to their deaths from a height of 4000 feet.

Army Desertions Off 50 Per Cent

Washington, Nov. 22 (AP)—Army desertions fell off nearly 50 per cent in the 1932 fiscal year.

There were approximately 2800 desertions then, compared with 5676 last year, says the annual report of Maj.-Gen. J. F. Preston, inspector general.

PEOPLE

Who Interest You and What They Are Doing

Alma Tell and William S. Blystone to Wed

Los Angeles, Nov. 22—Wedding bells will soon chime for pretty Alma Tell and William S. Blystone.

The featured stage and screen actress and the film "heavy" who began his career in pictures in Hollywood 17 years ago, have filed a notice of intention to wed.

Although they declined to say when and where the ceremony would be performed, intimate friends announced that they would marry soon in Hollywood.

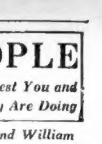

Alma Tell

Miss Tell was born in New York city in 1897 and gained fame on the stage in 1925 when she appeared in "Our Children."

Waters, Former B. E. F. Head, Opposes March

Miami, Fla., Nov. 22—Walter Waters, former commander of the Bonus Expeditionary Forces, has protested to governors of all the states against a further march to Washington, it was learned today.

He denounced the new bonus march leaders as "Communists" in a telegram sent to the governors, he said:

"Another march would be pointless, futile and

Walter Waters.

highly dangerous to society. It is being agitated by two of the most active of American Communists who were refused admittance into the B. E. F."

Jane Addams Tells Women To Stop Imitating Men

Chicago, Nov. 22 (AP)—"Stop imitating men."

This is the advice Jane Addams is giving to women.

She said it in an address before the Alliance of Business and Professional Women of Chicago last night.

"There is a tendency," she said, "to be rich with imitative of men. The competitive struggle has been so long a part of men's nature that it has come to have put into business. We could eliminate wasted effort if women would bring into business an enormously needed spirit."

Jane Addams

CAKE IS CLUE IN BAKER MURDER

Two clues were developed today by Lieut. George H. Fallon of Quincy in connection with the murder of Harry A. Riddell, 68, baker in Atlantic, on the night of October 31.

Lieut. Fallon found three girls who say they were accosted by four young men in a closed automobile on the night of the murder a quarter mile from the scene.

The girls said they arrived at Atlantic at 12:45 on the last train from Boston. In passing a parked car the young men occupants asked them if they wanted to ride. Refused, they asked the girls if they liked pastry. The girls said the young men were eating pie and cake and appeared to be under the influence of liquor. All were topcoats. One had a cap and the others felt hats.

The other clue was furnished by a boy who said a man gave him $3 to buy a flask of liquor. He gave a description of the stranger, who was seen loitering within 200 yards of the fatal holdup scene.

Stenographer's Love Quarrel Notes for Read in Court

A stenographer who noted down the conversation between her employer and a married woman was a surprise witness today in Dedham Probate Court where Walter E. Morse of Franklin is suing Alice J. Morse for divorce.

The girl was Miss Emily Clearwater of Exeter st., Back Bay, who told of admissions allegedly made by Mrs. Morse in the office of Edward E. Bennett, State st., attorney, for whom Miss Clearwater worked.

The stenographer testified that Mrs. Morse appeared in Bennett's office June 4 demanding the return of an affidavit whose contents the witness did not know.

There was a quarrel in which Miss Clearwater became involved and in the course of it, according to the stenographer, Mrs. Morse admitted she had been out with Bennett more than 1000 times.

"Mrs. Morse called me names and accused me of trying to steal Mr. Bennett's affections," testified the girl. Mr. Bennett tried to stop Mrs. Morse from talking.

"I started to leave, but Mr. Bennett asked me to stay. Mrs. Morse said, 'If you don't put her out I will tell how you got the affidavit.' I stayed and she said Mr. Bennett got the affidavit while they were together in the woods in East Walpole."

The girl said she took the conversation down in shorthand and later refused to give her notes to Bennett, explaining she needed them for her own protection.

Mrs. Morse tried to attack her, the witness said, but was checked by Bennett. As Mrs. Morse left the lawyer's office, she shouted to to Bennett, according to the witness:

"You've got yourself into this; now try to get out."

MURDOCK, 37, MAY HEAD HARVARD; ADAMS 'NOT INTERESTED'

FROM GOBBLER TO PUM'KIN PIE, ALL FOR ONLY 15 CENTS!

"WAS IT WORTH IT? CHEAP AT TEN TIMES THE PRICE!"

EVELYN LAMBERT MARJORY JACKSON DORIS HOPPE

CHARGE OF SOME OF THE 6000 IN MEDFORD'S JOLLY "HUNGER ARMY" TODAY

This was turkey day out in Medford today, and did they stuff! Ask some of the boys who go to high and the junior highs. But here the girls hold the focused film. At the top there are Adelaide Hall, Jeanette Peak, Ethel Crosby, Mary Jayne Groff, Barbara Groff and Louise Taylor enjoying the turkey dinner that the Medford high schools—senior and three juniors—served today because they'll close at noon tomorrow. There were 6000 diners or more—and not a lagging appetite in the lot. At the bottom are Evelyn Lambert, Marjory Jackson and Doris Hoppe—happy as only a good dinner can make one. (Staff photo.)

ART DEAN SAID TO BE CHOICE OF LOWELL

Navy Secretary Asserts That 25 Years Ago He Might Have Sought Post, but Not Now

Pictures on Page 2

At the age of 37, Prof. Kenneth Ballard Murdock today led the field of possibilities for next president of Harvard University, to succeed A. Lawrence Lowell, whose resignation was recorded in the Boston Evening American exclusively yesterday afternoon.

Prof. Murdock, according to those close in touch with the situation, has a better chance for the post than Secretary of the Navy Charles Francis Adams, Prof. Julian Coolidge and others of an older generation who are being prominently mentioned.

He also leads the way, at present at least, over men nearer his own age, including Charles P. Curtis, Boston attorney, and Francis Parkman, headmaster of St. Mark's School, both of whom are being talked of to succeed President Lowell.

Secretary Adams said at Washington today he was not interested in the Harvard presidency, adding that he had not been offered it and had no knowledge that he would be offered it.

"I might have been interested 25 years ago, but not at my present age," the navy head, who is 66.

LOWELL'S CHOICE

Prof. Murdock has been a confidant of President Lowell for several years, has been swiftly advanced and is said to be the retiring president's choice.

The new president will not, however, be chosen until next year, it was learned today.

President Lowell specified that his retirement should take effect when a successor has been selected, preferably not later than next June.

A number of the Harvard Fellows and Overseers are abroad or otherwise unable to be in Cambridge for some time, and this will preclude consideration now of the various "candidates."

It has been difficult to get even a quorum present at recent meetings of the Fellows, and no choice will be made under such conditions.

YOUNG MAN FAVORED

Prof. Murdock's youth may count against him when the selection is made, but there is ample precedent for choosing a young man. Charles W. Eliot, Harvard's most famous president, and America's most noted educator, was only 35 when he became head of the university.

Prof. Murdock received his degree in 1916 and is dean of the faculty of arts and sciences, professor of English and master of Leverett House.

Charles P. Curtis, Jr., who was elected a Fellow of the university at the age of 33, is only slightly older than Prof. Murdock. Francis Parkman, scion of a famous family, is 34.

Edward Allen Whitney, associate professor in history and literature; Prof. Samuel Eliot Morison, noted historian; Henry Lee Shattuck, the present treasurer; Prof. Julian Coolidge, of Lowell House; Prof. Roger B. Merriman, of Elliot House;

Continued on Page 3, Column 4

BOTH KILLERS. ONE BOASTS. ONE CRINGES

JAMES "IGGY" VARECHA CHARLES B. ARNOLD

A contrast study of youthful Chicago killers. At left is the debonair, swaggering James "Iggy" Varecha, who boasted of the three persons he killed, the two or three women he attacked and the six men he says he shot in addition to a score of holdups. Police and other officials who have observed hardened criminals were amazed and horrified by the confession of this boastful killer. At the right in an entirely different type, Charles B. Arnold, shy and quiet, who confessed he had killed his grandmother after a quarrel and flung her body into a cistern. (International News Photos.)

HARVARD YOUTH WINS AT LOVE

Football may have soured a bit on the Harvard boys this weekend, but Cupid returned a victory for one Crimson junior and he has taken out, in New York, a license to marry a New York lass, according to a dispatch from New York today.

The junior is Robert William Kelener, 21, of 37 Rockland st., Springfield, a resident of Kirkland House at Harvard, and the girl who said "yes" is Miss Elsa Maria Amelia Berg von Linde, 18, of 157 East 72nd st., New York.

After the Harvard-Yale game at New Haven on Saturday, the couple slipped over to New York and took out the marriage license in the municipal building.

Kelener is a native of Hartford, Ct., the son of William F. and Elizabeth Kelener, while the girl is the daughter of Rudolph and Ethel Frederick von Linde of New York.

Capt. Evans Dies

Nice, France, Nov. 22 (AP)—Capt. Hornsby Evans, U. S. A., retired, 49, of Washington, died today at Beaulieu, near here.

100 Students Have "Flu"

Auburn, Ala., Nov. 22 (AP)—All classes at Alabama Polytechnic Institute were ordered suspended today for the remainder of the week due to an epidemic of influenza on the campus. One hundred students are ill.

Famed Specialist Dies

Springfield, Ill., Nov. 22 (AP)—Dr. William Engelbach, 55, New York and St. Louis, regarded as the world's leading authority on endocrinology, or glandular medicine, died at St. John's Hospital today of heart disease.

STOLEN PLATES CLUE IN BREAK

Six sets of registration plates stolen from the offices of the registrar of motor vehicles at Commonwealth pier may lead to the arrest of burglars who attempted to rifle the safe of the Metropolitan Life Insurance company, Union st., Lynn, early today.

The safe-crackers had removed the outer lock and part of the cement lining but had not reached the inner lock before something caused them to flee. The safe contained $1000 in cash. Entrance was gained by removing bars on a window.

Sergt. William Murphy made a note of the registration number of an automobile parked near the scene before Charles E. Murphy, an employe of the insurance company, discovered the break. He checked up with the registrar of motor vehicles and learned the plate was one of six sets of 1932 plates which had recently disappeared recently.

East Boston House Oil-Soaked, Set Afire

Fire of incendiary origin caused damage of $500 today to an unoccupied building in Everett st., East Boston.

Fire Chief Boutilier reported to police the walls were saturated with kerosene. Police blamed boys, who of late have made the house a place to play in. The building is owned by the East Boston Savings Bank.

Irish Lass Speaks Yiddish; Is New School Officer

Irene E. Donovan is a blue-eyed Irish lass who speaks Yiddish without a brogue.

Last night the school committee appointed her attendance officer to assist the truant officers for the Jewish children in the public schools.

"Gut morgen," she addressed her first caller this morning at her home, 41 Oak View ter., Jamaica Plain. The caller, of course, was a reporter who was interested in learning how come a girl named Donovan should speak Yiddish.

SPEAKS FIVE LANGUAGES

It turns out that she also speaks Italian, German, French and English equally well.

When the school committee decided it needed an attendance officer who could speak and understand Yiddish, 226 persons took an examination for the job. Only 38 passed and the name of Irene Donovan led all the rest.

Six or seven months ago Miss Donovan began to study Yiddish in the hope she could qualify for the job. Her instructor was Sidney Kirshen, a clerk in the city health department, where she is employed.

Kirshen supplied a Yiddish language book and one half hour of instruction during the lunch period every noon.

STUDIES FOR LAW

Miss Donovan studied alone at home nights in addition to her pursuit of a master's degree at Portia law school. In a few months she was able to speak and understand Yiddish quite well. She is still studying and making every possible use of the language in order to perfect herself for the job. She knows Jewish prayers and other things that may come in handy in aiding both the school authorities and the mothers of school children.

She is a graduate of Simmons College and has always been interested in languages. Her father is Cornelius H. Donovan.

She chuckled when the reporter told her in Yiddish she was a pretty girl. Then she said:

"Ich dorf gein arbeiten." Which means: "I've got to go to work." She went.

'HANDS ACROSS SEA' PLEA

London, Nov. 22 (AP)—Speaking today at a Pilgrims Society luncheon in honor of Robert Frazer, the new American consul-general, Lord Hailsham, Secretary of War, made a plea for close union between Great Britain and the United States for the economic salvation of the world.

"Never has there been a time when it was more important that our two peoples should understand one another," he said. "We stood together in arms to protect civilization from violent destruction. I believe that today we, the two great creditor nations of the world, must stand together to protect the world from economic disaster. I believe that the hope of civilization lies in fuller understanding between great Britain and the United States."

PALESTINE FREE OF JOBLESS

Jewish leaders from Palestine, arriving on the Berengaria today on their way to a convention of the American Mizrachi organization in Buffalo, said their city is the one place in the world that has not one unemployed man.

The three were Rabbis Mayer Berlin, J. L. Fischman and Aran Bib-Nun. They will attend the convention in Buffalo, Nov. 24, 25 and 26, as delegates from the world center of the Mizrachi organization, which they described as the religious part of the Zionist movement.

They are especially interested in the migration of Jews to Jerusalem. Bib-Nun said that the Jewish population in Jerusalem has grown from 50,000 in 1917 to 220,000 today.

Conference for Rival Coal Unions Urged

Glace Bay, N. S., Nov. 22 (AP)—Suggestion of Premier Gordon A. Harrington for a conference between the rival unions in Nova Scotia coal fields was welcomed here by officials of the United Mine Workers.

Officials of the Amalgamated Mine Workers (the new organization) refused to comment. Vice President A. Gillis said the premier's proposal was under consideration.

LIEUTENANT, WE SALUTE YOU; MAY YOU CLIMB HIGHER

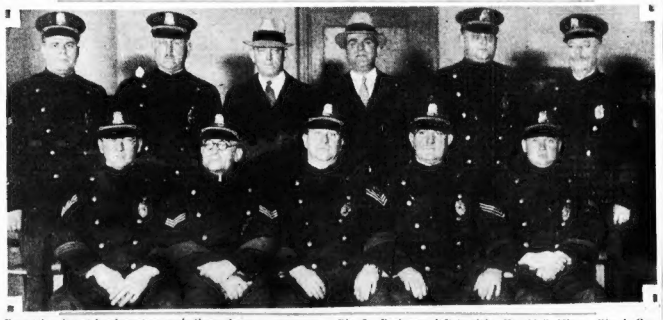

Promotion day at headquarters made these eleven ex-sergeants mighty happy today, for they're all lieutenants now. They are, front row, left to right, Cornelius F. Leary, bureau of criminal investigation; John F. Fitzpatrick, Div. 3; Thomas F. Harvey, traffic bureau; William D. Donovan, Div. 6; Justin McCarthy, Div. 5. Back row, left to right, Harold G. Mitton, Div. 4; Orrington Waugh, unassigned; Edward J. Keating, B. C. I.; Louis Di Sessa, B. C. I.; Benjamin A. Wall, B. C. I., and Hugh T. Morton, B. C. I. Other promotions were made today by Commissioner Hultman. (Staff photo.)

JORDAN MARSH COMPANY

For comfort and warmth!

Balbriggan Pajamas

$1.00

They're smooth looking, cozy feeling balbriggan pajamas in sizes 16 and 17. Maize, green, blue and two color combinations. Coral and blue, or maize with green or brown.

FOURTH FLOOR—MAIN STORE

Mail and phone orders filled —call HUBbard 2700

JORDAN MARSH COMPANY

GIFT Calendars

35c each

3 for $1

A year-round gift for yourself or a Christmas gift for others! Select from these six fascinating calendars! Each with as tempting a list as you could wish!

New calendar of cakes, fillings and frostings!

New calendar of sandwiches and of beverages!

New calendar of desserts!

New calendar of dinners!

New calendar of salads!

New calendar of teas and luncheons!

Kitchen Diary in green, white and blue or yellow and red, $1

Mail and phone orders —call HUBbard 2700

BOOKS—STREET FLOOR—ANNEX

November Event No. 32

CONTINUING ONE OF A SERIES OF DRAMATIC VALUES DURING NOVEMBER

Usually $4.95 to $8

Golf Bags

$3.45

If you know a golfer—man or woman—young or old—his Christmas gift is in this selection! 8 or 6-inch sizes—stay or stayless—many with zipper hoods—all with zipper ball-pockets. Canvas with leather bottom and trimming. Brown-and-black, gray-and-black or two-tone brown! ◐ Also 7-inch all-leather bag with ball-and-boot pocket, $7.95.

$1.79

Sturdy wooden rowing machine with coil-tempered springs, shaped seat, and platform for standing exercises.

2 for $1.00

Regularly $1. By makers of Kaywoodie pipes. Straight or curved stems in natural or dark briar.

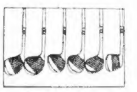

$1.95

Regular $2.50 irons with chromium head and shaft. Numbers 1 to 9. May be bought in matched sets.

$9.95

This is our regular $11.95 front-quarter horsehide leather coat with full plaid lining. Sizes 38 to 46.

Mail or phone orders filled—call HUB bard 2700

SECOND FLOOR—ANNEX

Jordan Marsh Company

KEATING MADE LIEUTENANT OF POLICE

If the defenders of football want an example of a man who carried the lessons of the gridiron into life and made a success of it, let them look at Lieutenant Keating. Until today he was Sergt. Keating of the ureau of Criminal Investigation at Boston police headquarters. His promotion was announced by Com. Eugene C. Hultman.

Keating was a member of the famous Somerville High team of 1916, national schoolboy champions. Since he joined the force in 1919, following his Navy service during the war, Keating has always hit the criminal line hard.

He has broken up the plays of "nigger pool" operators, stopped the Reds for a loss, and has intercepted the plays of racketeers, a real triple threat.

Keating joined the force following his marriage. He has four children. For seven years he served at Jamaica Plain. As sergeant he served at the Hanover st. station; Brighton, and finally at headquarters attached to the bureau of criminal investigation.

Keating is popular with the members of the force as well as with the residents of Roslindale, where he lives on Selwyn st. He received many messages today congratulating him on his latest success.

Static Leads to Discovery of Fire

Dawson, Minn., Nov. 22 (AP)—Members of he William Meyer family were thankful today that noise interfered with radio reception. They believe it saved their lives. Trouble developed as they sat about in their farm home. Maybe something happened to the roof aerial, said one.

Going outside he found flames, originating in a chimney, sweeping the exterior. The family fled. The house was destroyed.

Judges Marked for Human Sacrifice by Voodoo Cult

Detroit, Nov. 22 (AP)—A fantastic picture of voodoo mysticism lay unfolded today as police sought to learn how widespread is the cult that has claimed one human sacrifice and marked for death two judges and a woman welfare worker to propitiate strange "gods."

Specifically, detectives investigated reports of an organization that sells the "right" to adopt favored Mohammedan names to superstitious Negroes, for Robert Harris confessed slayer of one "human sacrifice" styled himself "King of Islam" and chose oriental names for his wife and two children, aged 12 and nine.

Harris, 41-year-old Negro, insists police said, that James J. Smith, first victim of his mystic rites, went willingly to his death Sunday. Future victims, he told police, were to have been Recorder Judge Edward J. Jeffries and Arthur E. Gordon and a welfare worker who cut him from the city welfare rolls.

Harris said Smith, also a Negro, first declined to become a human sacrifice to the "Gods of Islam," but that "when I showed him that he would be the savior of the world and go to Heaven right away, he said all right."

In detail, Harris described the altar setting for the sacrifice. Present, he said, were his wife and two children, 12 "disciples"—and Smith.

"As the hour of noon drew near," police quoted Harris as saying, "I said, 'Smith, do you still want to be killed?' because the command ordered me not to kill anybody who didn't want to be killed. Smith nodded his head."

Promptly at noon, Harris said, he stabbed and beat Smith to death on an "altar," improvised from a packing box.

Police said their investigation had confirmed certain details of Harris' confession, notably that Smith died willingly. They said they were seeking the 12 "disciples" to learn more about the beliefs of Harris' cult and how widespread it had become.

HOPE HELD FOR U. S. CAPTIVE

Peiping, China, Nov. 22 (INS)—Fresh hopes for the safety of the Rev. Bert Nelson, who has been a captive of bandits for two years and who recently was reported dead, were raised in dispatches from Hankow today.

U. S. Consul-General Adams at Hankow reported to the legation here that Chinese had seen Mr. Nelson alive on October 5 this year. This date is two months later than the one on which missionary sources based their conclusions that Mr. Nelson was slain.

A Chinese messenger was sent out to investigate the unconfirmed reports that the Minneapolis missionary had been slain. He was unable to reach Chiping, a Chinese Communist stronghold, but got in touch with a few Chinese who had just been released by bandits.

JURY CONVICTS 2 IN HOLDUP

After being out for 20 hours a Suffolk Superior Court jury today found Bernard Feeney, 24, of Elliott st., Watertown, and Carl Wilson, 24, of West Cedar st., Boston, guilty of assault with intent to rob.

The defendents were not in court when the jury returned. They were defaulted and capiases were issued, but they arrived soon afterward, explaining they had overslept.

They tried to hold up Nathan Goodsnyder of Balsam st., Dorchester, in Charlestown last August. Both men fled and were later captured.

"I don't know why I gave fight," said Goodsnyder, while being questioned by Asst. Dist. Atty. William J. Sullivan during the trial. "I'll never do it again."

TURKEYS

Plump, tender young birds from the country's best turkey farms. Even better than last year's - - order early at any A & P Store - - avoid disappointment.

LB. 27c

30% lower than last year's price

Oysters FOR DRESSING pint 21c
Bell's Poultry Seasoning package 9c
Stickney's Stuffing READY-TO-USE package 14c

prices effective in Boston & vicinity

FANCY NATIVE MASSACHUSETTS
Ducklings pound 21c

FANCY FATTED, GREEN
Geese pound 21c

FRESH KILLED—SELECTED—FOR ROASTING
Chickens 5 lbs. up lb. 27c 3½-4½ lb avg 23c

SOFT MEATED—SPRING
Lamb Legs pound 19c

BONELESS—EXCELLENT ROAST
Sirloin Roast pound 43c

EXCELLENT TO ROAST
Fresh Shoulders pound 9c

MILK-FED, WHOLE OR HALF
Veal Legs pound 19c

A & P MARKETS
The Great ATLANTIC & PACIFIC Tea Co.

THANKSGIVING FOOD VALUES

Stores Open Tues. Until 9:30 P.M. Wed. Until 10:30 P.M.

FLOUR Pillsbury or Gold Medal 24½ LB. BAG 69c
CHEESE White or Colored LB. 17c
LARD Pure Refined 2 LBS. 15c
Cigarettes Lucky Strikes—Old Golds—Chesterfields CARTON $1.25 2 PKGS. 25c

prices effective in Boston and vicinity.

HOLIDAY BEVERAGES

GINGER ALE **Clicquot Club** 2 BOTS. 25c
GINGER ALE **Yukon** contents only 12 BOTS. 75c
IN THE "APPLE" JUG **Cider** GAL. 35c ½ GAL. 23c
A & P **Grape Juice** 2 PTS. 25c
A & P **Grape Juice** QUART 25c
IN A LARGE BOTTLE **Moxie** contents only 2 BOTS. 25c

FRESH FRUITS and VEGETABLES

Celery 2 BUNCHES 19c
Sweet Potatoes 6 POUNDS 9c
Emperor Grapes 2 POUNDS 13c
Hubbard Squash POUND 2c
McIntosh Apples FANCY 5 POUNDS 25c
Yellow Turnips 50 LB. BAG 79c 6 LBS. 10c
Cranberries POUND 10c

ORANGES LARGE SIZE dozen 37c MEDIUM SIZE dozen 27c

HOLIDAY NUTS

Walnuts CALIFORNIA SOFT SHELL LB. 25c
Mixed Nuts A POPULAR ASSORTMENT LB. 19c
Fancy soft shell California Almonds and Walnuts—large washed Brazil Nuts—extra fancy large Filberts—fancy soft shell large Pecans.
Pecans LARGE GEORGIA—SOFT SHELL LB. 25c

HOLIDAY CANDIES

ASSORTED—CELLOPHANE BAGS **Hard & Filled** LB. 25c
GUARANTEED—HAND DIPPED **Chocolates** LB. BOX 29c
A CHILD'S FAVORITE **Peanut Brittle** LB. 17c
WALNUT—PECAN—ALMOND **Dates** STUFFED LB. 19c
JUMBO SALTED **Peanuts** 8 OZ. PKG. 10c
LITTLE BUSTER **Pop Corn** CAN 10c

Doughnuts GRANDMOTHER'S CELLOPHANE WRAPPED DOZ. 15c
White Bread GRANDMOTHER'S SLICED OR REG. 20 OZ. LOAF 7c
Sweet Rye Bread LOAF 8c
Whole Wheat with white flour **Bread** 20 OZ. LOAF 7c

THANKSGIVING BAKING NEEDS

Crisco AN UP-SIDE-DOWN CAKE TIN WITH EACH PURCHASE 2 1 LB. TINS 35c
Del Monte Raisins SEEDED OR SEEDLESS 4 PKGS. 25c
Dromedary Peel CITRON ORANGE—LEMON 4 OZ. PKG. 10c
Pillsbury's Best Flour 5-LB. BAG 17c
Rumford Baking Powder 1 LB. TIN 29c
Baker's Extract VANILLA OR LEMON BOT. 29c
Mince Meat NONE SUCH 2 PKGS. 25c
Mince Meat QUEEN ANNE PKG. 10c
Whipple's Mince Meat "OLD FASHIONED" 2 LB. JAR 29c
Baker's Walnut Meats FANCY HALVES 3¼ OZ. TIN 19c
Rajah Currants 2 PKGS. 25c

Other HOLIDAY SUGGESTIONS

Ann Page Preserves A VARIETY OF FLAVORS 2 JARS 29c
Dromedary Pitted Dates 2 7½ OZ. PKGS. 35c
Sweet Mixed Pickles QUART JAR 25c
Marvin Pitted Dates 2 7½ OZ. PKGS. 25c
R & R Plum Pudding LB. TIN 27c
Maraschino Cherries 8 OZ. JAR 10c
Ann Page Fruit Cake LIGHT OR DARK 1 LB. LOAF 29c
Common Crackers NBC PKG. 17c
Gruyere Cheese SWISS KNIGHT SIX 1½ OZ. PORTIONS 25c
Plum Pudding CAR OLD ENGLISH LB. TIN 25c
Plain Olives ENCORE QUART JAR 39c
Stuffed Olives ENCORE QUART JAR 49c
A & P Squash FANCY MARROW SOLID PACK 2 NO. 2½ CANS 25c
Turcal Layer Figs 8 OZ. PKG. 10c 15 OZ. PKG. 19c
Sparkle PURE FRUIT GELATIN DESSERT—MANY FLAVORS 3 PKGS. 19c
Cranberry Sauce OCEAN SPRAY 2 CANS 29c
Custard Pumpkin A&P NO. 2½ CAN 12c

THANKSGIVING BASKET
A COMPLETE dinner for your own family or to give to some worthy friend or neighbor who may be in need. $1.49
Other baskets made up to your order at attractive prices

The Great ATLANTIC & PACIFIC Tea Company

'OUTSIDE MAN' IN JAIL BREAK IS NAMED

Richard Gurall, formerly of Boston, but more recently of Portland, Me., is the mysterious "Dick" being sought in connection with the delivery of 10 prisoners from the jail at Portsmouth, N. H., Saturday midnight.

This announcement was made by police at Portland, Me., today, while an intensive New England-wide search for the nine escaped men still at large failed to produce any clue to their whereabouts.

Gurall, police said, was the man who went to the jail last Friday to visit Fred Peters, the Portland "bad man," in company with Mrs. Marie Kallock of Portland, who is Peters' sweetheart.

WOMAN GRILLED AGAIN

Gurall, alone, returned to the jail Saturday afternoon and again Saturday evening, both times confering with Peters, police said.

He has served a 60-day sentence in the jail and had been living at a Portland apartment house owned by Mrs. Kallock. He has not been there since Saturday when, according to the woman, he told her he was driving to Boston in his Massachusetts-registered car.

Inspectors Harold E. McGuire and John E. Cady went again to Mrs. Kallock's home to question her today. Police doubt that she knew anything of plans for the jail delivery but they think she may relate circumstances associated with Gurall's visits to her sweetheart call more than she has to date of.

KEY MADE IN JAIL

The means used to free the prisoners from the cell block has been established in the confession of Henry Whitten of Lynn that he made out of a kitchen knife a key that would allow the cell block level to be thrown, opening all the cells. Saws and files had been smuggled in for use on the bars of the outside windows, Whitten said, but whether he told who smuggled them was not announced.

Had they wished to do so, 18 other prisoners could have gone the way of the 10, and the jail would have been entirely emptied while the deputy sheriff and turnkey slept.

One for the Book

San Francisco, Nov. 22 (U.P.)—A person can possess liquor in an auto and yet not transport it, according to a decision of the U. S. Circuit Court of Appeals.

True to Type

Good Old Theater Goes Slowly Unconscious

By GILBERT SELDES

If the few friends I have left in the theater will pardon me, I wish that the depression would hit the theater and hit it hard. I do not mean the box office, which has suffered enough, and I do not mean the owners of the theater buildings: I am thinking of those who write for the theater and those who produce plays. My idea is that it might be a good thing for the theater to become aware of the fact that 125 million people are thinking now thoughts which they did not think three years ago, and are perhaps a little impatient of hangovers from the the past. I do not mean that all the plays ought to be concerned with the farmers' strike in Iowa and the breadlines in New York, although I do not see why at least a few of the plays do not deal with these subjects.

It is possible to be aware of what has happened in these three years and make your awareness felt even in a light comedy. In fact, light comedy and operetta need only be good to escape reproach; it is the serious play which becomes tiresome when it lags behind the spirit of events.

Gilbert Seldes

"As Children Play"

What makes me think of this is a recent production called "Chrysalis." Two of the five members of the governing board of the Theater Guild sponsor this production; in it appear half a dozen players of considerable talent. And the play and the production both give such evidences of childishness that it is hard to believe grown men and women, who know what the theater was like 20 years ago, could have bothered to produce it.

The title alludes to a young woman who runs away from college because she is tired of reading about the fall of the Roman Empire and is tired of hearing dozens of other young women talking about sex. She wants something real to happen to her, and what happens is divided into parts—her own experience with a man, which is no more interesting than the conversations she might have heard at college, and her encounter with a girl out of the penitentiary and his girl, who seem to her to experience a passion which is really great.

Old Stuff

The tough parts are written in the style of Salvation Nell (about 1910) and the Park ave. parts in no style at all. Thrown in for good measure are several scenes in a home for incorrigible girls or in prison, all of them carrying the message that the criminal is always nobler than the jailer. An off-stage murder is alluded to as an unfortunate event, and an abduction and two suicides provide what is called "action." As all the problems of all the characters seem totally unreal, and as the characters themselves are flat as pancakes, the excitement seems a little bit excessive.

Below Par

That is what intelligence in the theater comes to. It comes to other things as well. The editors of The American Spectator list 14 plays, most of them quite successful, and give their "dramatic values" with 53 as a par. One of them, "Irish Players," is rated above par; a clever, intelligently made, tricky play, "Dangerous Corner," hits 52. Two others are around 51, and the rest run down to as low as one cent in Confederate money. No musical shows are in that list. Perhaps it is because the musical shows, especially "Americana," "Of Thee I Sing," "Ballyhoo" and "Flying Colors," all seem at moments to have more to do with what is really happening to us than serious plays about adolescents.

The proof that you do not have to be depression-conscious in order to write a play which gives satisfaction to grown-up people can be seen in "Music in the Air." Fundamentally this is a version of the old-style operetta, so full of a quaint humor that it may become trying at times; but Mr. Jerome Kern's music has all his magic and seems as fresh as his melodies seemed twenty years ago. Our response to rhythm and to tune has apparently not been corrupted by three years of hard times, and we are just as willing to be touched by sentiment if we can only believe that the producers of the sentiment actually believe in it themselves. The trouble with a play like "Chrysalis" is that you cannot believe that the producers believed it. Their previous record of intelligence makes that impossible.

ROOSEVELT ON WAY TO PARLEY AT CAPITAL

Continued from First Page

Hoover today will be the first one of its kind in American politics in years. It has been described as "epochal," but to Roosevelt it's "just another conference."

Gov. Roosevelt never gets excited and he never crosses bridges until he reaches them. For that reason, he intimated to close friends, he is going to the White House with the same feeling as if he were returning to the Capitol at Albany to confer on state matters.

In other words, President-elect Roosevelt is going to the White House prepared for any situation that may arise, but not worried about the outcome.

From the time that he accepted the President's invitation to the White House, Gov. Roosevelt has maintained a tight-lipped silence about the role he will assume at the conference.

He has made it plain, however, that he has no intention of shouldering responsibility for any decisions made with respect to international debts prior to March 4 when he will be inaugurated. That responsibility Mr. Roosevelt declared in his telegraph accepting the invitation, rests with the President and the present Congress.

Any minutes of his spare time during the last four days has been spent by Governor Roosevelt in studying latest information concerning war debts. A mass of data was compiled for him by Prof. Moley.

"Put 'em in the blue sedan." "Give 'em the works." As the Repudiation Racketeers uttered this impolite language they seized Sam and Taxi and prepared to take them for a ride. It was a moment of extra-fearsome apprehension. Is it all over with our poor friends? Well, you can't tell yet. Maybe their prospects will brighten up, a little later. Be careful not to miss the next chapter of this gasping, shudderg recital.

Sammy and His Debt Dodgers

(Copyright, 1932, by Boston Evening American)

MURDOCK MAY HEAD HARVARD

Continued from Page 3

Robert Homans, named yesterday to the college corporation, and others are also being mentioned.

Curtis, at present in the practice of law, was for two years a special assistant United States attorney. He was senior class poet in 1914 and later served with the Navy Department in the World War. Like his father, he has had considerable experience in the game hunting regions of Africa.

Secretary Adams was treasurer of the Harvard corporation from 1898 until President Hoover appointed him a member of the cabinet. He is a graduate of the '88 class and always has been active in the affairs of his alma mater.

Prof. Morison is well known for his book, "The Maritime History of Massachusetts." He graduated with the class of 1908 and took up the study of history as his life work.

Prof. Coolidge, decorated in France with the cross of the Legion of Honor, is probably the most widely known professor in Cambridge. Like President Lowell, his best work was in the mathematical field.

Prof. Merriman is another war veteran having served in France for a year. For the past three years he has been Gurney professor of history at Harvard, an appointment that carries much prestige.

The naming of a new president is an interesting process in itself. It originates in the college corporation, where each of the seven members is entitled to nominate his choice.

Loses Car in Crash

Elvon Sanford, 40, of 42 Buffum st., Salem, lost a new car last night when it crashed into a telegraph pole in Lynnfield and will face court on a charge of drunken driving today.

Advertisement

MONEY-BACK GLAND TONIC

Restores Vigorous Health

We guarantee to restore your pep, vigor, vitality, or we refund every cent. That is how sure we are that we have the best gland remedy known. Thousands of tests have proved this to our full satisfaction. Now WITHOUT RISK, you can prove it to yours.

Glandagen is the last word in modern science. In convenient tablet form, Glandagen contains extracts from the glands of healthy animals and stimulates ALL THE GLANDS to healthy activity. The effect is astonishing—almost magical! You feel and look years younger! You return to the full vigor of manhood or womanhood. Your interest in life returns. Vigorous health is necessary for success in all activity today!

Do not confuse Glandagen with other so-called gland remedies. It is entirely unlike others—IS A REAL GLAND PRODUCT and carries an UNLIMITED GUARANTEE OF SATISFACTION OR MONEY BACK. You owe it to yourself and family to try this new fine gland remedy. 30 days' treatment, $3, at Liggett's Stores or from Jos. A. Prima, Dept. L, Los Angeles.

First Dentist to Use Gas Dies at 85

Hollis, N. H., Nov. 22 (AP)—Dr. Frank Bell, proprietor of the old Tremont House in Nashua during the early 1900s, and the first dentist in this part of this country to use "laughing" gas in the extraction of teeth, died last night. Bell, born in Hollis in 1847, was a good user of real estate, how it winds, pay for it, keep it, and later it will keep you. See the sound values listed today in the real estate columns of the Classified Ads.

Connecticut Flood Peril Ends

Hartford, Conn., Nov. 22 (AP)—Flood danger was believed ended this morning when the Connecticut river, after remaining stationary at 18 feet all night, began receding. At 10 a. m. the gauge measured 17.5 feet and the rate of fall was one-twentieth of a foot per hour.

Medford Man Is Suicide by Poison

Suicide by poison was the finding of Medical Examiner J. Paul Reardon today after an autopsy on the body of Charles Henry Birkardt, 48, of Thatcher st., Medford. Birkardt's body was found by four youths in Quarry rd., Middlesex Fells, Medford, last night.

"HEAR THIS 9 STAR WONDER!

my new Bi-Acoustic Radio is 9 times improved—giving you 2 more octaves—266 extra musical tones!"

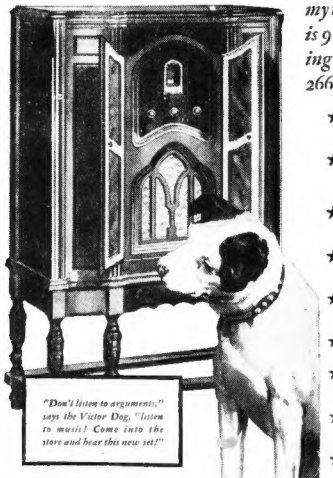

★ "B" Amplification . . . increases the power of the set . . . eliminates strain which causes "blare" and distortion, at all volumes.

★ Automatic Tone Compensators . . . entirely new in radio. Builds up weak tones at low volume . . . takes out "tinniness" and gives delightfully "rounded" performance.

★ Dual Automatic Volume Control . . . brings in all stations, far and near, at the same loudness . . . eliminates noise between stations.

★ Extended Musical Range . . . you hear instruments never audible before . . . 266 extra musical tones are added . . . bringing new richness to programs.

★ Tone Equalizers . . . offset cabinet "boom" and "shrill" . . . add new beauty and sweetness to every instrument you hear.

★ Improved Loud Speaker . . . meets all the new high and low tones without the slightest distortion.

★ 12 New Type Radiotrons . . . all smaller, better shielded, longer lasting and more compact . . . affording finer tone in every way.

★ Noise Suppressor . . . provides for the elimination of "background" noise . . . brings into your home clear, bell-like Bi-Acoustic tone.

★ Acoustically Perfect Cabinets . . . exquisite woods throughout. No cabinets, regardless of price, surpass these in construction and appearance.

RCA Victor *Bi-Acoustic* 2 MORE OCTAVES Radio

LIST PRICES OF RCA VICTOR sets $48.75 up

No Matter Where You Live USE THIS COUPON

Please send me by return mail complete information on the New RCA Victors.

Name.....

Address.....

GILCHRIST'S

SUMMER'S HERE AGAIN

BIRDSEYE VEGETABLES—garden-fresh; Birdseye Berries as delicious as the dewy morning they were picked.

Enjoy them for dinner tonight—and every day this winter.

Corn-on-the-Cob
Asparagus Peas
Strawberries
Cauliflower
Raspberries
Lima Beans
String Beans Spinach
Mushrooms

Brought to you "fresher than fresh"—with all of their summery goodness *sealed in* and *held in* by Arctic cold.

NO WORK NO WASTE

BIRDSEYE TURKEYS

Fancy Northern Birds, plump and tender. Carefully cleaned and dressed, ready to stuff. U. S. Government Inspected.

BIRDS EYE FROSTED FOODS

GILCHRIST'S BARGAIN BASEMENT

Discontinued styles from the Regal Stores

Ready Wednesday at Nine

4126 Pairs

Women's and Misses'

REGAL Shoes

$1.59

And they sold regularly for $3.95 to $5.55

In order to insure you a complete range of sizes and widths, we have added 1,000 pairs of other branded shoes of equal value, giving you your choice of 5,126 pairs of high-grade shoes.

- Shoes for street, evening or afternoon wear
- Pumps, Ties, Straps, Oxfords
- Suedes, Patent leathers, Kidskins, Calfskins, Satins
- Even genuine reptile combinations
- Blacks, Browns, Blues, Greens, 2-Tones
- White Faille, Moire or Colored Velvet Brocades
- High, low or medium heels
- Sizes 3 to 9. Widths AA to D

You know what "Regal" shoes sell for regularly. You know the high quality of these famous shoes. You know how seldom you find them in a sale, and you know how important it will be for you to get here at 9 sharp.

Arranged on Tables by Sizes

Extra Salespeople and Extra Selling Space

NO MAIL OR PHONE ORDERS

'Barnyard Miracle Doctor' Cleans Up $3 Every Minute

Doctor Locke Makes Little Inland Canadian Town Take On Airs As He Twists Toes

(EDITOR'S NOTE—This is the second of a series of articles on Dr. Mahlon W. Locke, whom the American Medical Association derisively designated last week as "The Miracle Man of 1932.")

By LEIGH MATTESON
International News Service Science Writer.

Williamsburg, Ont., Nov. 22 (INS)—In the last two years of the world-wide business slump, this railroadless hamlet's prosperity has increased at least 50,000 per cent, due to the now fabulous exploits of Dr. Mahlon W. Locke.

Dozens of little bungalows, hot lunch stands and a $100,000 hotel have popped up here in the last three months.

Dr. Locke today sat at the center of this web, cashing in at the rate of $3 a minute from his suddenly acquired practice of arthritis and paralysis patients from all over the United States and Canada.

The word "sat" is used literally. He treats patients in his barnyard, seated on a swivel chair. They form a ring around him, extending about 50 feet, to receive his famous "twist cure" for almost any crippling disease.

CRIPPLES FLOCK THERE

As he works his way around the circle at the rate of three patients

Cripples waiting at the door of Dr. Mahlon W. Locke in Williamsburg, Ont., to get what has been hailed by "the barnyard miracle man," whose touch is said to have cured hundreds of ailing persons. (International News Photo.)

per minute, the gaps in the circle are filled in by new patients pressing in from all sides—in wheel chairs, on crutches, leaning on canes.

He receives it in cash from each patient. Almost nine times a minute, on an average, he scrapes coins or bills from the pockets of the patients' wives or mothers and puts them in his own pocket.

Finally, with the motorcycle from every pocket, he resumes twisting at the arches of feet, rises and bends his arms through the huge crowd of patients in the kitchen of his house abutting the barnyard on the east.

18-HOUR DAY FOR HIM

There he dines—the bills in a stack on the kitchen table where the cook counts the amount of them. Then back to the barnyard he goes and start stuffing his pockets again. This goes on from 10 a. m. until 10 p. m. every day, with a generous amount of time out for lunch.

For two years it has been going on. During the months of July, August and September this year he treated more than 1400 persons at $1 each for two treatments.

Due to the bad weather conditions he treats now only about 500 patients daily, at an average monthly income of $19,800, as compared with $42,000 a month in good weather.

Now are all his patients from the middle and lower class populations of the United States and Canada. In the latter part of October one of the women who took her turn like all the rest in the barnyard clinic was Mrs. T. J. Preston, Jr., widow of President Grover Cleveland. Her husband is a former professor of archeology at Princeton University.

Another patient last summer was Lady Eaton, widow of Sir Timothy Eaton, founder of the great Canadian chain of department stores.

Present in the clinic lineup were the wives of at least three governors from the United States.

This was brought to the attention of Dr. Isaac Gabbston, head of the publicity committee of the New York Academy of Medicine.

"Well," he said, "that just goes to show that in the face of a terrible incurable disease, even physicians are humanly gullible."

(In tomorrow's American: Further revelations of Dr. Locke's methods.)

Bay State Pair Held in Postoffice Theft

Pleading guilty to a charge of larceny, Following a fast hunt in the prisoner's cage in the municipal court, two men were arraigned today before U. S. Commissioner Fred Otis and pleaded not guilty to the armed robbery of the Hillsgrove post office Oct. 15.

The men were Charles Thornton, 28, a former Massachusetts state trooper at Attleboro, Mass., and Peter D'Amato, 32, of Providence, Hospital of Springfield, Mass. They were held in $20,000 bail each for the Federal grand jury.

Back Bay Man Is Injured by Truck

George Smith, 50, of 168 Newbury st., Boston, suffered serious injuries today when struck by a truck at Dorset ave. and Beach Station.

At Haymarket Relief Hospital he was found to be suffering from a fractured skull, broken leg and internal injuries. The truck, police say, was operated by Thomas Nugent, of 110 Brook ave., Dorchester.

Advertisement

PLEASANT RELIEF FROM CONSTIPATION

Shoulders droop under weight of years. Young, yet seemingly old. Cheeks are sallow and drawn. Unsightly pimples. Keep your system clean and you keep the beauty of youth. Its energy. Its irresistible charm. Then life is not a misery.

Clogged bowels and intestines cause poisons to seep through the system. Health vanishes and with it beauty and energy. Dr. Edwards' Olive Tablets will help set you free from this dark hour. For 20 years they have been prescribed in place of calomel for men and women seeking health and freedom from constipation. They act easily and smoothly. No disturbance, griping. Take nightly before retiring. Results will amaze you.

Thousands of men and women would never be without Dr. Edwards' Olive Tablets, a vegetable compound. Know them by their olive color. 15c, 30c and 60c. All druggists.

SHE FOUND THE WAY

REGULARLY—once a month—many a girl decides to do something about it. Surely there must be something to help such pain, such weak days . . . some way to get relief.

Then the period passes. She forgets. But next month she suffers again.

Now—today—is the time to do something. Buy a bottle of this Vegetable compound. Keep it ready. It has been a godsend to thousands. 9/8 out of 10 women who try it report benefit. Through its tonic action it built them up and relieved the pain. They depend on it. You can depend on it too

Lydia E. Pinkham's VEGETABLE COMPOUND

CHILDREN FARE BETTER HERE

Massachusetts stands as one of the few states where there has been no large increase in the number of neglected and dependent children cared for in other than their own homes, it was declared at the annual meeting of the Children's Aid Association at 41 Mt. Vernon st.

According to the report of Alfred E. Whitman, executive secretary of the organization, the increase throughout the United States has been about 40 per cent.

To wise administration of relief by overseers of public welfare in Massachusetts cities and towns he attributed the comparatively good situation here.

Robert B. Stone was elected president at the meeting. Mrs. James Jackson, secretary; I. Tucker Burr, Jr., treasurer, and Mrs. Richard E. Danielson and Mrs. Richard Field, both of Boston, were new members added to the directorate.

Get a good piece of real estate, buy it wisely, pay for it, keep it, and later it will keep you. See the sound values listed today in the real estate columns of the Classified Ads.

COTTON MATHER PLOT DISPUTED

Harrisburg, Nov. 22 (INS)—New England historians defending the name and fame of Cotton Mather received no quarter today from Pennsylvania guardians of the records.

Whether or not the famed New England Puritan schemed to kidnap William Penn, as appears from a letter purported to have been written by Mather 250 years ago, remained an issue between the two sections.

Ross H. Swope, local historian, addressing the Dauphin County Historical Society last night, presented findings denying the authenticity of the "Mather" letter, which he had repeated as part of an historical reading a month ago.

Neither Swope himself nor the society, however, took a stand on the question at issue.

Pretender to Czar's Throne Is Stricken

Menton, France, Nov. 22 (AP)—Grand Duke Alexander, pretender to the throne of the czars, is seriously ill here of sciatica. He is not able to walk, but his friends say his condition is not dangerous.

Gold Great at Times But Not on Trail

Winnipeg, Man., Nov. 22 (AP)—Gold in the quiet at Ottawa is very valuable, but out on the trail from a lonely mine with a blizzard raging and food supply low, it isn't worth a cent a pound, according to Frank Hunt and Douglas Hirsten on their arrival at Manigotagan, Man., with a gold shipment worth many thousands of dollars from San Antonio mine.

It took them three days to make the 30-mile trip with a team of horses and sleighs. Two nights they had to camp in the open; and, expecting to make the trip in a few hours, they were without food the last two days.

They had to dig their way through huge snow banks. At night they seated themselves on the gold bullion and wished they could turn it into soup.

Times Do Change

Fort Smith, Ark., Nov. 22 (AP)—In the first horse theft case heard here in years, T. M. Foster was sentenced to a year in prison upon a guilt plea.

V. F. W. TO PRESS FOR CASH BONUS

Washington, Nov. 22 (AP)—L. S. Ray, vice-chairman of the national legislative committee of the Veterans of Foreign Wars, said today that organization maintains the full face value of adjusted service certificates "is past due, and Congress will be asked to make immediate cash payment."

Referring to consideration by the veterans of the administration plan of prepayment, Ray said:

"The Veterans of Foreign Wars is in full accord with the thought that settlement should be made with as much saving to the United States as possible, provided, however, that the veteran shall suffer no loss."

Amy Johnson to Fly Home in Record Try

Cape Town, Union of South Africa, Nov. 22 (AP)—Amy Johnson, who holds the speed record for a flight from England to Cape Town, said today that she will fly home next month in an attempt to set a record for the round trip.

DONOVAN NAMED IN BANK SUIT

Judge William Cushing Wait of the Massachusetts Supreme Court has appointed Judge Joseph E. Donovan, of Boston, as master to hear the suit brought by Bank Commissioner Arthur Guy against the stockholders of the closed Medford Trust Co. Former Dist. Atty. Robert T. Bushnell will represent the bank commissioner in the action.

The suit is a separate one from the suit which has already been heard before a master to determine the liability of the directors of the closed bank.

Hearings in the new action will commence December 15 or 16, it was stated today. The suit is against those stockholders who have failed to pay the 100 per cent assessment on the par value of stock of the Medford Trust Co. which assessment was levied last May. The assessment represents a total of $600,000 of which less than $100,000 has been paid.

The largest stockholder was Edwin T. McKnight, who held with his law partner, John E. Eaton, approximately half of the stock.

TRAVEL BY NEW ENGLAND TRANSPORTATION CO. BUSSES

Safety . . .
Comfort . . .
Dependability
Economy . . .
Service . . .

LOW FARES

NEW YORK	$3.00
Providence	1.00
Hartford	2.50
New Haven	3.00
New Britain	2.50
Fall River	1.35
New Bedford	1.50

Hourly Service to PROVIDENCE
Frequent Service to NEW YORK
Luxurious Coaches

Courteous, Trained, Selected Employees
COAST TO COAST TICKETS
PARK SQUARE COACH TERMINAL
36 Park Square - 196 Boylston Street, Boston
Telephone Commonwealth 2100

Bargain BUS RATES Everywhere
NEW ENGLAND TRANSPORTATION CO.
A SUBSIDIARY OF THE N.Y.N.H.&H.R.R.

THE WAR WHOOP

"Nature in the Raw"—as portrayed by N. C. Wyeth . . . inspired by the blood-curdling yells of war-mad savages, whose barbaric cruelty held America's early settlers in a constant state of terror. "Nature in the Raw is Seldom Mild"—and raw tobaccos have no place in cigarettes.

Copr., 1932, The American Tobacco Co.

No raw tobaccos in Luckies —that's why they're so mild

WE buy the finest, the very finest tobaccos in all the world—but that does not explain why folks everywhere regard Lucky Strike as the mildest cigarette. The fact is, we never overlook the truth that "Nature in the Raw is Seldom Mild"—so these fine tobaccos, after proper aging and mellowing, are then given the benefit of that Lucky Strike purifying process, described by the words—"It's toasted". That's why folks in every city, town and hamlet say that Luckies are such mild cigarettes.

"It's toasted"

That package of mild Luckies

POLICE GUARDS FOIL PLOT TO BREAK COURT

Extreme precautions were taken today at the Suffolk County courthouse to prevent a break for liberty by five alleged holdup men arrested by Inspector William Bonner and Special Officers Arthur Tiernan and Elmer J. Hamlet in the South End.

The men had to be transferred from one courtroom to another, and the police in charge of the task received reports that a rush for freedom would be made.

The officers, with the aid of Chief Court Officer Patrick Holleran, rounded up all the men in the building and formed a cordon lane, with a dozen policemen each side for the prisoners to pass through.

Before going to courtthe men were identified, accordin to police, as those who held u a crap game in Andover Saturday night, taking $150, three watches and three revolvers.

They are Richard Hay, 32, of Orvis rd, Arlington; Joseph Mudarris, Jr, 25 of Eastinton st, South End; Samuel Narris, 35, of Rutland sq, South E; Samuel Kamel, 32, of Rutland sq, and Frederick Fisher, 21, of Shawmut ave.

They were held in $ of $20,000 each by Judge Murrin municipal court where theyended not guilty to charges ccaving burglars' tools and gu seven of which were seized w they were arrested. The cases continued to Dec. 2 and policewill try to connect some of th with a series of local holdup

It was revealed sy that during the Andover hea one of the dice players saved30 by dropping it into a cuspr. Another argued for return o $1400 diamond ring and got back by convincing the gang tha an inexpensive keepsake is his mother.

Auctioneer to Sell Peggy Joyce Gems

New York, Nov. 22 (INS)—A $12,000 diamond and emerald pendant, gift of one of her exhusbands to Peggy Hopkins Joyce, will be knocked down to the highest bidder tomorrow by government auctioneers in Brooklyn. The jewel was confiscated when Peggy returned from abroad, but failed to declare it. A black and white Spanish shawl, several dresses and other articles that were seized similarly from Peggy also will be sold.

FIGHT STARTED ON BENZ WILL

Salem, Nov. 22—Opening a battle over the $10,000,000 will of her father, which left her only a trust fund of $60,000, Mrs. Wilhelmina K. Hoffman of Swampscott filed today in probate court a petition asking that she be appointed executrix of the estate of the late Jacob C. Benz.

Benz, head of the Benz Leather Co. of Lynn, died in Lynn on November 12, and when his will was filed it bequathed practically all of the estate to the widow and another daughter, Miss Doris Benz.

The will also named the widow and single daughter as executrices without bond.

Southwick, Vermont, Editor Dies, 74

Burlington, Vt., Nov. 22 (AP)—John Leonard Southwick, 74, editor of the Burlington Free Press, died suddenly early today. He had been connected with the newspaper since 1884. He was born in Bombay, N. Y., and was graduated from Cornell in 1883. He leaves a widow and a daughter, Mrs. Oliver N. Eastman of Burlington.

73 OF CATHOLIC HIERARCHY AT CONFERENCE

Chicago, Nov. 22 (AP)—Leaders of the Roman Catholic church assembled today and began allocation of a $1,300,000 fund for church extension work in the United States and its possessions.

Spokesmen for the conference announced the fund for extension work had decreased only about 10 per cent from last year and that about $15,000,000 in construction of churches, schools, seminaries and other projects had been started in the last four months.

Present at the meeting were 73 cardinals, bishops and archbishops, the largest annual gathering of high ranking Catholic clergy except for the Eucharistic Congress.

The conference took place at the Catholic Church Extension Society, an organization founded 27 years ago by the present Bishop Francis Kelly of Oklahoma with $1. It now has an endowment fund of $5,000,000 and an annual turnover of $3,000,000.

Registered at the opening of the conference today were George Cardinal Mundelein of Chicago, Archbishops Albert T. Daeger of New Mexico, Arthur J. Drossaerts of San Antonio, Samuel A. Stretch of Wisconsin, John W. Shaw of Louisiana, Michael J. Curley of Baltimore, Edward J. Hannah of California, John J. Mitty of California, and 37 bishops.

Dutch Swimmer Claims World Mark

Amsterdam, Nov. 22 (AP)—The Dutch swimmer, Jenny Kastein, today swam 500 meters breast stroke in 8 minutes 23.2 seconds to claim a world record for the distance.

The official athletic almanac does not list a record for 500 meters breast stroke.

Confesses Killing Wife

Chicago, Nov. 22 (US)—Gus Gerney, 37, confessed today that he murdered his second wife, Idema, in Los Angeles, Oct. 18.

35-Foot Fall Fatal

Providence, Nov. 22 (AP)—Ivor Olsen, 45, of Cranston, was killed when he fell 35 feet to the stone steps of a house he was painting.

Smothered in Wheat

Chicago, Nov. 22 (US)—Swinging his shovel in a bin of 20,000 bushels of wheat, Bruno Riedwyzeki was buried in an avalanche.

150 Return to Work

Jefferson City, Mo., Nov. 22 (AP)—The International Shoe Company factory here has been re-opened, giving employment to 150 persons.

Auto Injuries Fatal

Greenfield, Nov. 22 (AP)—Pasquale Gallotto, 22, is dead from injuries suffered Nov. 14. A truck he was driving crashed into a pole.

CHOICE NORTHWESTERN

TURKEYS

FANCY • FRESH • PLUMP

FIRST NATIONAL MARKETS

27c lb.

You are going to buy wonderful Thanksgiving Turkeys this year at your favorite First National Market. All selected northwestern birds, plump, tender and juicy.

Twenty-seven cents a pound is the lowest price in our history. Your choice of all sizes at this same low price. Last year's price was thirty-nine cents a pound. Think of saving one dollar and twenty cents on a ten pound turkey!

Geese	Fancy Fresh—8 to 12 Lbs Average	Lb	21c
Chickens	3½ to 4½ Lb Average Fancy, Fresh Milk Fed Larger Sizes Lb 25c	Lb	23c
Pork Loins	Any weight roast—rib or chine—fresh young pig	Lb	14c
Fresh Hams	Whole or half - delicious Pork Roast	Lb	11c
Fresh Shoulders	5 to 7 lb average A delicious fresh Pork Roast	Lb	9c
Rib Roast	Delicious cuts of heavy corn fed steer beef	Lb	25c
Smoked Hams	Dorace—whole or half—sugar cured lean	Lb	15c
Oysters	Fine for Turkey Dressing	Pt	21c

FIRST NATIONAL STORES INC.

FIRST NATIONAL STORES INC.

EVERYTHING in holiday foods for the Thanksgiving Feast is ready for you now at your local First National Store. Never has food been so low in price as this year. In keeping with First National Stores policy only the choicest holiday foods at the lowest prices are offered to all our customers. Enjoy your Thanksgiving Feast this year at the lowest price in many, many years.

FLOUR	GOLD MEDAL or PILLSBURY'S	LGE 24½ LB BAG	69c
FLOUR	FINAST Bread Flour for holiday baking - an excellent all around flour	LGE 24½ LB BAG	49c
LARD	Pure Refined - Bulk or Package - A timely saving for holiday baking	2 LBS	15c
Cigarettes	Old Gold Lucky Strike Chesterfield	2 Pkgs	25c

Cider	Quart Jug	10c	Gal Jug	35c	
Raisins	Seeded or Seedless	4 Pkgs	25c		
Tomatoes	Standard-Red Ripe	No 2 Tin	5c		
Mild Cheese	Made from whole milk	Lb	17c		

Holiday CAKES

Holiday Fruit Cake	19 oz Each	25c
De Luxe Fruit Cake	23 oz Each	39c
Pound Cake	Plain or Light Fruit Lb	19c
Sponge Cake	Each	10c
Sponge Layer Cake	Each	15c

Holiday CANDIES

Chocolates	SWEETHOME 1 Lb Box	33c
Chocolates	FESTIVAL Lb Box Soft and Hard Centers	49c
Hard Candies	NECCO 1 Lb Jar	25c
Chocolate	TOURAINE with Fruit and Nuts ½ Lb Bars	2 19c
Honeycomb Chips	1 Lb Box	29c

FANCY NUTS and DRIED FRUITS

Walnuts	Diamond Lge Budded Lb	27c
Mixed Nuts	Fancy Assortment Lb	23c
Orange or Lemon Peel	Lb	29c
Citron	EXTRA FANCY HALVES Lb	29c
Currants	2 Pkgs	25c
Smyrna Layer Figs	Lb Pkg	25c

Fresh FRUIT and VEGETABLES

These PRICES EFFECTIVE IN MARKETS & GROCERY STORES

Baldwin Apples	Fancy Cooking 6 LBS	19c
Celery	FANCY - CRISP BUNCH	9c
Cranberries	FANCY CAPE Lb	10c
Yellow Onions	10 LBS	15c
Yellow Turnips	4 LBS	7c
Squash	Red Turban or Blue Hubbard Lb	2c

Ginger Ale	MELLBROOK CLUB PALE DRY Price Contents Only	12 Bots	75c
Radio Ginger Ale	Pale or Golden Price Contents Only	2 28 oz Bots	25c
Cranberry Sauce	OCEAN SPRAY	2 No 1 Tins	29c
Dromedary Dates	PITTED	2 Pkgs	35c
None Such Mince Meat		2 Pkgs	25c
Friend's Mince Meat		Lge Tin	23c
R&R Plum Pudding		No 1 Tin	27c
Stuffed Olives	Lge Stuffed QUEEN	15 oz Bucket	23c
Finast Vanilla	or LEMON EXTRACT	2 oz Bot	23c
Maraschino Cherries		3 oz Bot	10c
Common Crackers	N. B. C.	1 Lb Pkg	17c
Windsor Assortment	English Style Cream Filled Cookies	Lb	29c
Bell's Seasoning		Pkg	9c
Flako Pie Crust		Pkg	12c
Shredded Cocoanut	BAKER'S	4 oz Pkg	9c
Red Wing Jelly	Pure Currant	2 10 oz Jars	29c
Red Wing Jelly	Pure Grape	2 10 oz Jars	23c
Salted Nuts	King Cole Brand - Packed in air-tight tins - Choice Almonds, Pecans, Brazils, Cashews and Filberts.	4¾ oz Tin	23c
Haffenreffer's	Light or Dark Price Contents Only	5 Bots	25c
Whole Wheat Bread		Lge Loaf	5c
Swansdown Cake Flour		44 oz Pkg	23c
Formay	THE NEW SHORTENING A Swift's Premium Product	Lb Tin	19c
Royal Baking Powder	12 oz Tin 37c	6 oz Tin	20c

PRICES FOR BOSTON AND VICINITY

CRICKARD TO JOIN PRO FOOTBALL RANKS

BOSTON EVENING AMERICAN SPORTS

FANNING

With GEORGE UNDERWOOD

Babe Ruth Huntsman. Outguesses a Guide. Bambino Great Shot.

Stevens Woods Mate. Bear That Got Away. Hear Frank Tell It.

Into the Big Woods With the Sultan of Swat

"WHEN BABE RUTH gives the ball a ride and lifts it high and dry over the bleacher wall it gives you a thrill all right," began Frank Stevens, sitting convalescing in the Corey Hospital, here, yesterday, "but you should be in a duck blind or out on a deer stand with the Bambino to see him at his best. I've shot with some of the best shooters in sport, but of all the baseball stars I've hunted with I've never seen a better all-around marksman with both rifle and shotgun than Babe Ruth. I mean a woods marksman. I know a flock of fellows who might beat Babe at the traps or at target practice with the rifle, just as there are fellows who might beat Babe at fungo hitting on the diamond. But when the real 'game' is on in the woods, Babe doesn't play second fiddle to any of 'em. Stir up a covey of quail, or let a flock of mallards come veering down the wind, or a big buck suddenly break cover, and the old Babe is Dead Eye Dick himself."

FRANK STEVENS and Babe Ruth have hunted together now for more than a decade. With Ed Barrow of the Yanks and others, Stevens and Ruth have a hunting lodge near Havelock, N. C., with shooting rights over a heavily timbered and...[illegible] preserve of 44,000 acres. This preserve abounds with deer, bear, quail, pheasant, turkey, ducks and geese and other game. For more than 10 years Babe and Frank have made annual pilgrimages there and also have hunted moose and deer together in New Brunswick and Nova Scotia. They made one trip to Wyoming for sage hen and also have hunted duck on Long Island and Chesapeake Bay and gunned for partridge and quail here in New England and Up-State in New York.

"BABE HAS SOMETHING some hunters never possess," went on Stevens enthusiastically. "That is woods instinct. Some fellows will go in the woods all their lives and never acquire it. I reckon it has to be born in a man. I've seen Babe even outguess a guide. I remember one occasion down on a deer stand in Carolina. We hunt 'em to dogs down there, you know. The dogs were running deer this morning and Babe and the guide were on one run away and Irving Cobb, the author, and I were headed for another stand, but had stopped with Babe and the guide for a minute. The hounds were giving tongue on a hot scent among the hardwoods high up on the ridge in back of us. The guide listened a minute, sniffed the air, took a glance at the lay of the land and whispered:

"'BETTER GET back in them thah spruces. The dogs are headed this way.'

"'That deer is headin' for water,' interrupted Babe. 'Hey, Frank, let Buck and Irv stay here on this stand. You come with me.'

"Babe had beached a canoe down on the water's edge. We hurried into it and paddled cautiously up the creek into the lake, stopping now and then and listening to the music of the hounds.

"'Hell! break cover down near that pine-covered point that juts out beyond those birches,' decided Babe. 'Paddle up and poke the bow of the canoe just around the point so that I can cover that stretch of shore.'

"We were gliding slowly up the point head when Babe suddenly went 'S-h-h-h-h-h!' Pulling in his paddle and dropping it noiselessly in the bottom of his canoe, Babe reached for his rifle, took aim and let go. Bang! Bang! Three times Babe pulled trigger. Bang! ... from my position in the stern I couldn't see a thing, but Babe's enthusiastic, 'I got him!' told me he had scored.

"Rounding the point, there was a big buck giving his dying kicks right at the lake's fringe. All three of Babe's .45's had punctured him.

"BABE HAS sort of lost his love for deer hunting," went on Frank. "He shot a doe by mistake a year ago. It was a couple of hundred yards away and both Babe and the guide thought it was a buck. Anyway, Babe came upon the doe when it was dying and Babe says he'll never forget the look in her eyes. He thinks deer are beginning too tame and rather would hunt turkey than anything else. We're going down into Carolina together, if I'm well enough in a week, for some turkey shooting. A couple of years ago I went down about a hundred tame turkeys and turned them loose among the wild ones at Camp Bryan. They've multiplied, and there are turkeys galore down there now.

"WHICH REMINDS me of the turkey hunt I once had with the late Tom Keller of the Peters Cartridge Co.," smiled Frank, "down in the same country Babe and I will go after Mister Turkey next week. We had been driving all night and part of the morning and reached camp dead tired. But Tom decided to go calling turkey right away. So we got into our togs, took out guns and went to a likely looking stand of pines less than a mile from camp. Tom called and called. It was nice and warm and balmy sitting there and I snoozed off to sleep. Tom must have drowsed off, also. Anyway I woke up and Tom was snoring peacefully. I heard another grunting and noise back in the bush and turned to see what it was. Not 20 feet away was a black bear grubbing at a fallen log!

"WE HAD NOT COME for bar and only had the shotguns. But I reached for mine and decided to 'pot' the bear. I loosed off the bear's foreshoulder shaved around an old stump and let him have it with both barrels. As Tom awoke with a yell I grabbed his gun and pumped two more shots into Mister Bear as he was taking cover. To make a long story short, we trailed that bear, which was bleeding profusely, until dark when we lost him in a swamp. The next day we took the dogs down to the swamp and put them on the cold trail, which they quickly lost in the water. A couple of days later, however, the buzzards, circling over that section of the swamp, told us as plain as words what had happened."

"Was it a big bear, Frank," we queried.

"Well, you know the biggest fishes always get away," grinned Frank, "so this must have been a whale of a bear."

BRUIN-RAIDER BATTLE GRID "NATURAL"

Providence, Nov. 22 (AP)—The championship "natural" of the Eastern football season will send Colgate's "Red Raiders" against the giant-killing Brown Bears here Thursday morning.

Alone of the East's 120 college teams, there two have come down to the final game unbeaten and untied and the temptation will be strong to crown the winner champion whatever the claims of Pittsburgh, Army and other high-powered outfits.

Were the records to be taken at face value, there would be little hesitancy in picking Colgate as the probable winner. Andy Kerr's great eleven, with a sure-handed backfield, working at lightning speed behind a fast, sturdy line, is the only major team in the country with an uncrossed goal line.

GREAT RECORD

Kerr's tricky offensive, thoroughly mastered by Bobby Asmussen, Charlie Sodini, Whitey Ask, Bob Rowe and Jack Chase, has scored 243 points against St. Lawrence, Case, Niagara, Lafayette, New York University, Penn State, Mississippi College and Syracuse.

Against this record, the 81 points Brown has scored, while holding the enemy to 21, do not stack up impressively. But the Bears, with just about as good a line as Colgate's and a fine backfield in which quarterback Bob Chase is the outstanding star, have had the knack this season of coming through in the pinches.

They were all but beaten by Holy Cross, but marched almost the length of the field in the last few minutes of play to win 10-7. They trailed Connecticut Aggies, previously unbeaten eleven for three quarters and then staged another long march in the final period to win 7-6.

OVERSHADOWS REST

Harvard, Yale, Pitt, Springfield and Rhode Island were the Bears' other victims.

This battle of titans overshadows the rest of the Thanksgiving Day program even though such bitter rivalries as those between Cornell and Penn, New York University and Carnegie Tech, and West Virginia and Washington and Jefferson are to be renewed on that day.

Pick Brown Backs For Big Clash

Providence, R. I., Nov. 22 (AP)—Coach Tuss McLaughry sent the Brown varsity football team through another dummy scrimmage against Colgate College here as the gridiron mentor speeded up the preparations for the fifth with the Maroon eleven on Thanksgiving Day.

McLaughry will start the regular Brown backfield combination against the Red Raiders, he announced after the drill. This will mean that Bob Chase will be a quarterback with Eddie Gilmartin and Dave Allen at the halfback positions, and Captain Bill Gilbane at fullback.

Frank Giannino, fullback, and Joe Buonanno, the other two members of the Bruin "six-cylinder" backfield will be kept in reserve ready to be injected into the fray at the first Bruin scoring opportunity. This is the same role that Gannino and Buonanno have been playing with great success all season for the undefeated Bears.

Indications point to a complete sell-out for the game. Today ticket sales were only being sold in the temporary stands erected in back of the both end zones.

LITTLE TAKES A LITTLE CUT

New York, Nov. 22 (AP)—Dr. Edward S. Holt, director of athletics at Columbia University, today officially announced that Lou Little, head football coach of the Lions since 1929 had signed a new contract "for a further period of years."

It has been generally known for some time that Little had signed a new contract for three years at probably $15,000 a year.

Little's new salary, conforming to the times, is a reduction of $3500 a year from the salary he is reported to have received under his previous three-year contract.

The Lions have enjoyed their two most successful seasons in years under Little, losing only to Brown, 7 to 6, in the season just closed and winning from Princeton, Cornell, Navy and Virginia among others and playing a scoreless tie in the mud with Syracuse.

Warner Elected Amherst Captain

Amherst, Nov. 21 (AP)—Harold D. Warner, Jr., of Brooklyn, N. Y., was chosen to captain the Amherst College football team next season. Warner has been an outstanding ball carrier for the past two campaigns, playing quarterback against Williams in his last game a week ago. Varsity letters were awarded to 23 players, as well as to the manager and assistant manager.

K. O. for Godoy

Miami, Fla., Nov. 22 (US)—Arturo Godoy, Chilean heavyweight, knocked out Johnny Mack, Cincinnati, in the fifth of a scheduled ten round bout at the Legion Arena here. Godoy was too fast for the heavier American and had no trouble putting on the finishing touches.

O. K. PLAYER CONTROL AT B. U.

"Athletics are part of a university's educational policy and Boston University has decided that 'player control' is desirable and will be used fully and completely in all sports from now on."

This statement by Dr. Frederick Rand Rogers, Dean of Physical Health Education, Health and Athletics at Boston University definitely ends all doubt about the matter. After a stormy session last fall, little or nothing was said about "player control" until the mystery was cleared today.

Myles Lane was hired to coach football under "player control" but he was given the entire season to organize football on a "player control" basis.

CAPTAIN TO RUN TEAM

It has been learned that Lane at no time during the past grid season gave any player entering the game any instructions. He vitiated "player control" with permission in that he occasionally substituted and he spoke to the players between the halves.

Next fall, starting with the first game, the coaches will not be near the players and the captain will run the team and make all substitutions. The coaches only authority will be to remove a man from the game because of injury or disciplinary reasons, but if the mentors do take a man out, he cannot re-enter the game.

Dr. Rogers claims that most people do not understand his system and have objected without knowing just what it is.

The B. U. Dean feels that under "player control" the big business coach who has taken the play out of football, will be tempered, and that the game will be given back to the boys.

TEACHES MAN TO THINK

Dr. Rogers contends that one of the purposes of education is to teach a man to think, and here is a chance to let boys run sports themselves and thresh out their own problems.

Now that the experimental stage of football is over, basketball and hockey will be operated entirely under "player control," as will baseball, track, and swimming, later on. Next fall, football will start with the system.

"Player control" is now used at several high schools in New York state and Ithaca College. Dr. Rogers has the support of many leading educators, and he feels that in time most of the leading institutions in the country will accept it.

Jacobus P. G. A. Head

Peoria, Ill., Nov. 22 (AP)—George Jacobus, 33 year old pro from New York city, today was elected president of the Professional Golfers' Association, succeeding Charlie Hall. Birmingham, Ala. Bobby Jones was named an honorary vice president.

HEARS PRO CHALLENGE

And now the glitter of gold is tempting Crackerjack Jack Crickard, great Harvard back, to enter the pro grid ranks next fall. Crickard may join the Braves. If one of the other teams doesn't sign Jack first. Plenty of the pro teams would like to have the Crimson Mercury.

NAME LASSITER YALE CAPTAIN

New Haven, Ct., Nov. 22 (AP)—A son of the South—rangy Bob Lassiter has been chosen to lead the Yale football team in its 1933 campaign.

At the same time that the Elitelermen were electing the 20-year-old Charlotte, N. C. youth as the new captain, the Yale Athletic Association announced an eight-game schedule for next fall.

His election last night came to hard plunging Lassiter as the crowning touch to a season of sterling performances at left halfback. Especially against the Elis "big three" foes was he effective.

Against Princeton Lassiter scored Yale's only touchdown. This performance was eclipsed last Saturday when the 170-pound back demoralized the Harvard warriors with a passing and running attack that gave Yale 19-to-0 victory.

The campaign mapped out for Lassiter's eleven next fall calls for one more game than played this season in spite of the fact that a committee named to survey Yale's athletic program proposed last spring the ultimate adoption of a five-game schedule.

Washington and Lee, Maine and Georgia have been added to the schedule, while Bates and Chicago have been dropped. Brown, Army, Dartmouth, Harvard and Princeton retain their usual places. The schedule:

Oct. 7, Maine; 14, Washington and Lee; 21, Brown; 28, Army; Nov 4, Dartmouth; 11, Georgia; 18, open; 25, Harvard at Cambridge; Dec. 2, Princeton.

JOCKEY SEEKS RIDING CROWN

New York, Nov. 22 (INS)—This very day may see another riding champion ascend the throne.

Jockey Johnny Gilbert, tearing at the record tooth and nail, a riding hard and earnest in an effort to oust home three more winners right soon just three more winners to place him on the top of the riding list.

With 180 winners to his credit so far this year, he requires two more to tie the mark of the present leader, Hank Mills, and three to head him.

Gilbert already heads the list of riders at the current Bowie meeting with nine winners, five seconds and four thirds out of 26 mounts. He is closely followed by Jockey Albert Robertson, with Dominick Rellahan, champion of the New York racing season, occupying third place.

Fishman, Hoffman in Charity Contest

Baltimore, Nov. 22 (AP)—Sammy Fishman, quarterback, and Captain William Hoffman, right guard of the Big Green team from Dartmouth, have been named as two of the eleven who are to represent the North in the North-South charity gridiron classic which is to be played here on Dec. 10.

The announcement came to Louis Schecter, director of the commission in charge of the game, in a telephone message from Jock Sutherland, the Pitt Panthers' coach, who is to choose and coach the Northern charges.

Both of the Dartmouth stars have accepted his invitation to play, Sutherland said.

Bears Don't Spill Beans --Burn Em!

Berkeley, Cal., Nov. 22 (INS)—Carnegie Foundation findings paled today in the light of disclosure that four University of California football huskies for weeks have been donning aprons to fluff cream, brew chocolate and concoct menus, recipes and eclairs in domestic science classes here.

The four who have mingled forward passes with ice-box desserts are Bob Pascoe and Marcus Swinney, varsity guards; Hilmer Blaine, substitute center, and Joe Smith, assistant freshman coach.

Domestic science is a required course in the physical education curriculum, students explained blushingly.

BRAVES SEEK SERVICES OF CRIMSON STAR

By RILEY GRANNON

Jack Crickard, Harvard backfield ace, has cast his lot with the pros. The big Crimson flash, who completed his college grid career against Yale with one of the finest all-around performances of the year, has decided to join the ranks of the grid money chasers.

What's more, it looks as though "Crick" will find his place in the backfield of Boston's own Braves.

The rules of the National League prohibit any dickering between league teams and college stars until the players class has graduated. But it is a well known fact that several times in the past season, big league scouts representing three National League clubs were seated high up in the Stadium watching the New Yorker's every move in the Crimson backfield.

Not only that, but another scout accompanied the Crimson squad to New Haven where on the muddiest field seen this year and with conditions entirely hostile to his style of play Crickard held his own with the Yale stars in matter of rushing and was the defensive power which prevented more than a few Yale ballcarriers from crossing Harvard's goal line.

TO PLAY ON C-P-ST

That three - touchdown defeat made the Crimson look pretty bad. But without Crickard in the role of defensive wingback, overhauling runners in the open by blinding bursts of speed there's no telling what the score might have been.

Crickard, according to Andy Kerr, Colgate coach, and coach of the All-Eastern squad which annually plays a group of All Western stars at big charity game at Kezar Stadium, will be the first backfield selection on his 1932 team which will go into training in about a month.

Kerr visiting the Harvard dressing room after the Yale game congratulated Crickard on the grand battle he put up against overwhelming odds in the Bowl.

FINAL BID

The East-West Shriners game will most likely be Crickard's final amateur bid for grid fame and another season will find him a money player. There's no doubt that the 180-pound star, who runs kicks and passes with the best of them and can hold his own as a defensive back with anyone in the game, will be equally as outstanding in pro ranks.

Jack went out to Braves Field a couple weeks ago to see the Braves play the Green Bay wonder team, and that just about made up his mind definitely. He raved about the speed and fitness of the pros. And most likely he was picturing himself running behind that type of interference, which cut down the opposition like a scythe. Shake Crickard loose in an open field and he'll hold his own with any back in the game.

RATES WITH BEST

When he's in good condition, and unhampered by injuries, Crickard ranks among the topnotchers.

Take a look at his record since starting his career at Cambridge. Crickard played three years as, three years as the ace of the Harvard backfield, under Army Horween as a sophomore and then with Eddie Casey, in 1931 and 1932 twice an All-American selection but was forced to the top of the list of ball carriers in the East, a member of the United States Olympic team which put on an exhibition game in the Olympic Stadium last summer, and an almost sure All selection this fall, despite the disastrous record of the team, and the fine he was and up with injuries a good part of the season.

That's the Jack Crickard of the gridiron who has made a nation-wide reputation in the short space of three years.

DIXON SIGNS TO BOX MALONEY

Jim Maloney of South Boston and Long John Dixon of Boston College were signed today by Matchmaker Billy Ames of the Garden to battle on Dec. 9 in a 10-round bout.

Dixon captained the football eleven at Boston College, received mention as an all-American end and was recognized as one of the greatest punters in the game.

Veteran in the boxing business will tell you that Dixon is heading for the high places among the heavyweights. Harry Kelley smartest of all trainers, and Johnny Indrisano, one of the most clever boxers in the business, have taught him the art of ducking and Dixon carries a crushing punch in either hand.

THREE TROJANS ON 'ALL' TEAM

San Francisco, Nov. 22 (INS)—Eleven "experts" who write football for International News Service along the far-flung Pacific slope have spoken and the mantle of fame now falls upon the broad shoulders of a number of young men.

These gridiron authorities were asked to open the picking season by choosing two squads on the coast who caught their eagle eyes during the carnage of the past season. Two points being awarded a player picked for the first team and one for landing on the second eleven. The results for the first team follow, the maximum of points being 22.

FIRST TEAM

Player Pos	School	Points
Slavich, le	Santa Clara	15
Brown, lt	U. S. C.	13
Stepanovich, lg	St. Mary's	16
Coates, c	U. C. L. A.	10
Corbus, rg	Stanford	15
Smith, rt	U. S. C.	9
Nisbet, re	Washington	11
Mehle, qb	U. S. C.	15
Scudder, lh	California	15
Meier, rh	Wash. State	17
Hall, fb	St. Mary's	17

So What?

By JOE MOONEY

Another billet-doux from Disgusted Coach. He fills both sides of the postcard with optimism and encloses next year's schedule under the stamp.

"We enjoyed one of the finest seasons that ever lived up to my worst expectations.

"It was so bad the college is going under an assumed name for the rest of the year.

"You couldn't keep our backs on their feet if you put all four of them in the same telephone booth. They'd find a way to lie down if you hung them on hooks.

"The students at the college were behind the team to a man. Some of them were so far behind they were still in high school.

"We got as much encouragement from the faculty as a dentist gets from a patient."

The price of SHOES is down 41%

The NEW ERA

Car prices must come down

John N. Willys

BRUINS, BLACKHAWKS BATTLE FOR ICE LEAD

PLAY OF ROSS TEAM STILL RAGGED

Garden Lineup

BRUINS		BLACKHAWKS
Clapper, rw	lw,	Thompson
Stewari, c	c,	Gottselig
Barry, lw	rw,	Couture
Shore, rd	ld,	Graham
Hitchman, ld	rd,	Abel
Thompson, g	g,	Gardiner

Bruin spares—Oliver, Beattie, Burch, Jerwa, Chapman, Heximer, Owen, Galbraith, Lamb.

Chicago spares—Ripley, Holmes, Bostrum, Cook, Romnes, McFayden, Coutier, Jenkins, March.

By BILL GRIMES

Piqued by their unexpected defeat in New York, the Bruins will be in a belligerent mood when they crash with the Chicago Blackhawks tonight at the Boston Garden.

Until they encountered the Americans, the Bruins were undefeated, and felt that they would have little to do waiting through the Simpson's crowd. But, as is usually the case when teams assume such an attitude, the Bruins were unable to get going and took a licking.

If the Bruins require any further incentive to nip into the Hawks it will be supplied by the fact that the winner of tonight's conflict will take over possession of first place in the American Division, of the N. H. L. Then, too the Hawks have pinned four straight defeats on the Rosamen last season, which cost the local mates a playoff berth.

POTENTIAL CHAMPIONS

Potentially, the Bruins are a championship club. They are the most powerful team in the circuit. Manager Art Ross can toss a lineup of giants, all of whom are past masters in the art of body checking on the ice. They will be tough for any club in the league to take any liberties with, once they round into condition.

Due to the fact that there is at least one new player on each of the three forward line combinations the Bruins are not functioning perfectly as yet. Nels Stewart is gaining with Capt. Dit Clapper and Marty Barry, and once this line begins to click, it should be the most effective in the league.

Stewart, Clapper and Barry are six-footers and their average weight is better than 195, which is unusually heavy for present day hockey with its huge emphasis on speed. Clapper and Barry are as fast as any puck carriers in the pro ranks with the exception of Morenz, while Stewart can step when necessary.

RELIABLE OLIVER

Red Beattie, the center on the second line, has been out of hockey for a year, while his left winger, Burch, has been in another league who has not acclimated himself to his present surroundings. But Harry Oliver, at right, with the same old reliable brainy plugger, who can always be counted on to nick on the pucks.

In Art Chapman, Obs Heximer and Frank Jerwa the Bruins have a third line which is very apt to going to be very popular, but also a valuable asset. The kids may lack experience but they are individually and collectively a smart trio, backing a scoring threat rarely seen in a third string line.

The Bruins have nothing to worry over regarding its defense with such imposing men as Eddie Shore, Lionel Hitchman, George Owen, Perk Galbraith and Flny Thompson available.

BRUNO TACKLES TED GERMAINE

The "natural" of the middleweight wrestling world will be staged tonight when Ted Germaine, South Boston's bad boy, and Fred Bruno, of New York, come to grips at Mechanic's building.

It looks as though the riot which the two caused in the Grand Opera House three weeks ago will be carried on with undiminished fury.

A collegiate air to tonight's card will be lent by Jack Morgan of Tufts who meets the Trotter Mephistq, and Zeus Wilczewski of Boston College in an adagio with Nick Coste.

Several other good bouts in middleweight and light-heavy classes have been arranged.

The card:

PRELIMINARIES

Art Flynn, Boston College, vs. Farmer Raymond, Idaho.

Bob Russell, Newport, vs. Frank Lowney, Brown University.

Bill Dolan, Dedham, vs. James Tagg, New York.

Zenon Wilczewski, Boston College, vs. Nick Coste, Italy.

SPECIAL BOUT

Sahib Selbey, Turkey, vs. Mike Miller, U. S. Army.

SPECIAL BOUT

Jack Morgan, Tufts, vs. Mephisto, Germany.

One Fall to Win—30-Min. Limit

"Mad" Murdock, Australia, vs. Ed. McNeil, Boston.

MAIN BOUT

Best Two Falls out of Three

Ted Germaine, So. Boston, vs. Fred Bruno, New York.

Nichols Given Spot on Chicago Card

Chicago, Nov. 22 (AP)—George Nichols of Buffalo, N. Y., recognized by the National Boxing Association as light heavyweight champion, has accepted terms for a 10-round bout on the King Levinsky-Primo Carnera program at the Chicago Stadium Nov. 30.

Frankie Battaglia of Winnipeg, Man., probably will provide the opposition.

HAWK WHO DOESN'T STRIKE

Chuck Gardiner is one Hawk who never strikes. Plenty of foes strike at the Chicago goalie, though. But few get more than a lot of trouble for their efforts when Chuck is in the net.

Passing the Puck

By BILL GRIMES

With first place at stake, the Boston Bruins and Chicago Blackhawks will furnish plenty of excitement for the hockey fans who trek to the Boston Garden tonight. Since the Hawks joined the N. H. L. they have given the Bruins more trouble than any club in the league.

Chuck Gaidiner, the Chicago goalie, who succeeded Tiny Thompson as holder of the Georges Vezina trophy, is at the peak of his game and, as usual, gunning to turn back the Bruins.

Wilfred Veno, who played here with the Westminsters and the Pilgrim A. A., has returned to the game and is with Normie Shav's New Haven A. C.

If the Blackhawks start pecking at Nels Stewart tonight, they will be flirting with trouble, for the giant Bruin center is taking his hockey seriously and is anxious to start scoring.

Myles Lane, who has just wound up a successful football season coaching B. U., reports to Coach Buck Boucher of the Bruin Cubs today. As Lane is in fine physical condition, he will be fit for service with the Cubs' defense in about a week.

Coach "Newsy" Lalonde will have enough trouble trying to keep peace among Les Canadiens without assessing a $10 tax on players who partake of a piece of pie.

Before returning home, the Blackhawks are listed for three tough games. After settling their differences with the Bruins tonight, the Hawks move into New York for a Thursday night game with the Rangers, and on Saturday they will tackle the Flying Frenchmen in the Montreal Forum.

Eddie Powers, manager of the New Haven Can-Am outfit has a tough row to hoe, for his Eagles are shy of talent, especially when while veterans. Manager Powers has a couple of trades in mind which, if he can put over, may be the makings of his club.

With the present-day scarcity of hockey material, the N. H. L. can ill afford to hold Earl Seibert, the young defense player of the Rangers, under suspension. If the New York outfit does not feel that Seibert is worth the price he is holding our for there are other clubs in the league that are willing to meet this promising young star's figures without a whimper.

The New York Rangers picked up a fine prospect in Carl Voss, who was with Buffalo last year.

Having won only one game in four starts, the Toronto Maple Leafs will be a battling outfit when they take on Les Canadiens next Thursday night. The Leafs were shut out by the Rangers in their last start 7 to 0, and, they will take their spite for this defeat out on the Flying Frenchmen.

At the 44th annual convention of the A. A. U., a proposal by R. J. Trimble to form a U. S. H. A. with competition in three classes, amateurs, neo-amateurs and semi-professionals, was defeated and amateur hockey will remain under A. A. U. control.

Hockey Form

Bruins to beat Chicago
Too much power for Hawks

Detroit to beat Les Canadiens
Red Wings tough on home ice

Americans to beat Maroons
America clicking

Hockey Summary

National League

AMERICAN DIVISION

	W	L	T	Pts	Goals For	Goals Ag'st
BOSTON	7	1	1	8	16	7
Chicago	5	2	2	7	9	6
Detroit	2	2	0	4	3	6
Rangers	2	5	0	4	15	8
CANADIAN DIVISION						
Montreal	4	2	0	4	10	9
Toronto	3	3	0	3	6	11
Americans	1	2	1	3	8	15
Canadiens	1	3	1	3	5	15
Ottawa	1	3	0	2	3	2

LAST NIGHT'S RESULTS

New York Rangers 7, Toronto 0.
Chicago 2, Canadiens 1.

GAMES THIS WEEK

Tomorrow—Chicago at Boston Bruins, Canadiens at Detroit, Montreal at Americans.

Thursday—Ottawa at Montreal, Canadiens at Toronto, Chicago at N. Y. Rangers.

Saturday—Ottawa at Boston Bruins, Montreal at Toronto, Chicago at Canadiens.

Sunday—Toronto at Detroit.

Canam League

	W	L	T	Pts	Goals For	Goals Ag'st
BOSTON	5	0	2	8	18	11
Philadelphia	3	2	2	6	8	8
Springfield	3	2	0	4	13	11
Providence	2	3	0	4	5	12
Quebec	1	3	0	2	5	8
New Haven	0	3	1	1	4	13

LAST NIGHT'S RESULT

Boston 5, New Haven 1.

Today, in the real estate columns of the Classified Ads, you will find scores of opportunities for profitable investment.

'PEGGY' O'NEIL SOLVES CUBS PROBLEM

Fresh from the gridiron wars Myles Lane, B. U. football coach, makes his initial appearance in the Bruin Cubs lineup against Springfield at the Garden tomorrow night. He will team up with Pinkey Flaherty as a new second line of defense. The former Dartmouth ace is in the pink of condition from his football days at B. U. and will be around. And that puts him right alongside of Pinkey.

The Cubs are bouncing along in high gear. League leaders and high scorers. And very likely to continue that way, Buck Boucher's little flock may not be as flashing as their elder relations the Bruins but they sure apply the pressure every minute.

The Cubs' mentor is rather a booster for Saskatoon, Can. And all because of an amateur from their local rink, James "Peggy" O'Neil, Cub right wing, is the answer.

"Peggy," despite the name, is not very girlish. As a matter of fact, those Philly Arrows do not care for his feminine wiles at all. Against them he was really quite the amazon. As Eddie Burke says, "that Scotch sissy turned into a sassy sidewinder."

Our hero is a drag singer for Dit Clapper. Size, height, weight and everything. It is rumored that "Peggy" begs Dit's old clothes to help fill out his frame. Mr. James is just about the poorest wing in the National Hockey League. Oh my, yes. And that's the reason why Art Ross goes into ecstasies about the recruit.

James is one of those rubber armed sweepers. That right flipper of his with a hockey stick on the end of it is exceedingly hard to get around. Some of the opposition have decided that it is easier to duck around under the stands and come in behind the goal.

STAR ON RUNNERS

Pegs's speed is nowhere, too. Easy and effortless a trail of smoke marks the passage.

Big time pro hockey ahash out boy from the country not at all. He takes the play right away from the old-timers. Against the Providence Reds he did right well. With the rubber on the end of his stick to give a very neat exhibition of now you see it, now you don't.

If "Peggy" keeps it up he'll soon grow from a little Cub into a very large Bruin. Very acceptable to Mr. Ross.

GARDNER'S MAT TITLE AT STAKE

"Pinal" Gardner, sheriff of Schenectady and lightheavyweight wrestling champion, will defend his title tonight against the flashy tackles of George Linnehan in the main bout of Steve McPherson's weekly mat show at the Boston Arena tonight.

In the semifinal a pair of roughnecks, Pat O'Hara and Lloyd Stewart will battle while Jack Ellis tackles the lightheavyweight champion of Canada, Archie Campbell, in a special bout.

The card:

MAIN BOUT

Pinal Gardner, Schenectady, vs. George Linnehan, Hamilton, Ont.

(Two falls out of three—no time limit).

SEMIFINAL

Lloyd Stewart, Lynn, vs. Pat O'Hara, Atlanta.

(Two falls out of three—45-minute time limit).

SPECIAL BOUT

Archie Campbell, Canada, vs. Jack Ellis, Lawrence.

(One fall—30-minute time limit).

PRELIMINARIES

Nick Kaftan, Boston, vs. Frank Keyser, Schenectady.

Bob Rubin, Lynn, vs. Wild Luke Chek, Quincy.

Jim Tryphon, Florida, vs. Jack Martin, Lawrence.

Larry Barton, Minnesota, vs. Jim Wallace, Boston.

Sailor King, U. S. Navy, vs. Jackie Nichols, Boston.

Rixey Loses Quail, Race, 25 Dollars

Cincinnati, O., Nov. 22 (AP)—Eppa Jeptha Rixey, veteran Cincinnati pitcher, "pursued" a quail today and got the quail, but paid a $25 fine for the pleasure of the chase.

Rixey, whose speed on the paths isn't what it once was, due to the weight of 42 years, attempted to run down the bird on a woodland path near Sabina, where he and four companions were hunting.

Although the game warden opined the bird never was in much danger, the charge of "pursuing a quail" was preferred. In Ohio, "pursuing" quail is frowned upon, since quail appears on the protected list as a song bird.

GARDEN PLANS ERECTION OF NEW BOWL

By DAVIS J. WALSH

New York, Nov. 22 (INS)—The annual autumn season, which often causes great loss of life in the tree tops, was declared open today when the Madison Square Garden Corporation informed me that it contemplated the expenditure of $250,000 for the purpose of building a second bowl alongside the first in Long Island City, in order to make a play for the big football games.

They didn't say anything about a third alongside the second in order to make a play for the big derby matches, but I assume that will follow just as soon as the public demand makes itself felt.

Briefly, the Garden says that contrary to its original announcement, it no longer plans to demolish its bowl and make it suitable for football by taking off the rims and adding a few spares.

Instead, it is "seriously considering the advisability of using the adjoining land for the erection of another stadium into which the Army-Navy, Army-Notre Dame, Fordham-N. Y. U. and N. Y. U.-Georgia games will be transferred as part of a huge ceremony of dedication in 1933.

They also said something about having Mr. Tim Mara's pro football team take part, not on terms of equality, of course, but more or less after dark and on Sunday, while nobody was looking.

PACKERS SAVE MARA

However, I doubt if this statement was given mature thought. Mr. Mara is a very nice man, who he has been in the auburn with his enterprise nearly all season and only through his $25,000 house with the Green Bay Packers on Sunday was he able to get some of the red out of his hair.

There is hardly any reason to suspect, in fact, that any part of the plan has received mature consideration, for offhand it sounds like unmitigated rot and nonsense. But so did the announcement that the first bowl was to be built in three months and you could bet your bottom dollar that was that it was built in two months.

So, after all, these things are comical only when it turns out that they can't do them and don't. However, unless taken in time and restrained with stern promise it seems reasonable to suppose that anybody so impulsive as to start building stadiums at a time when money is something they're expecting at the mint almost any day, might just be the wrong guy.

They might even in time undergo a gradual weakening of moral fibre, with the result that the thing gets to be habit-forming and eventually visitors are permitted only between the hours of two and four.

PLAN DOUBTFUL

Personally, I have every confidence in a restoration of reason. Cooler heads, as the boys ay, are bound to prevail. I'm sure, for instance, that the Garden isn't yet fully aware that American football is in the process of being de-emphasized by its own clients, or that if the Garden is fixing to get itself in a cut-rate war with the ball parks on that the current crop of the park people is only 25 per cent.

I'm also sure that somebody in the long run is bound to find out that 25 per cent of nothing is liable to be very little.

Phelan to Succeed Farley as Chairman

New York, Nov. 22 (INS)—John J. Phelan will succeed James A. Farley as chairman of the New York State Boxing Commission, it was reported today. Phelan is already a member of the commission.

Facts You Might've Missed

At Berkeley, Calif., the football ticket situation takes care of itself nicely . . . In the Stanford-California game, for instance, the public paid $5.50 . . . The students paid $1.65 . . . and standing room, "Tightwad Hill," a bluff overlooking the gridiron, cost 40 cents . . . That's the cheapest football game without playing on the teams . . . The A. A. U. has a new scheme for coming in instance, the public paid $5.50 . . . The students paid $1.65 . . . and standing room, "Tightwad Hill," a bluff overlooking the gridiron, cost 40 cents . . . That's the cheapest football game without playing on the teams . . . The A. A. U. has a new scheme for coming in on the Olympic bills in 1936 . . . They propose a 3 per cent tax on all A. A. U. sanctioned meets . . . The difference between amateur and professional in hockey is undergoing subtle shifts . . . legislation now up for consideration wants hockey players divided in three classes . . . amateurs, neo-professional and semi-professional . . . Clark Hickle, ex-Bucknell star now with the Cincinnati Packers is considered another Jim Thorpe . . . A top grade pro footballer, incidentally, can't make $10,000 in a season . . . He's paid by the game, and checkies do not run more than 15 games a season . . . If he's the best in the business, he only gets $850 a game . . . And Joe Lillard, the best pro end Boston saw this year, draws the princely sum of $85 a till, it's whispered . . .

The McCoy Becomes Ring's Casanova

Kid McCoy muses up the ladder to easy fame. A world title becomes his; he goes through many thrilling battles. Joe Choynski opposes the Kid four times. Finally McCoy lands a bout with Jim Corbett, his fiancee and jealousy regarding his wife prevent him from boxing well, and he loses.

By KID McCOY

(As told to Lee J. Smith)

CHAPTER XXXII.

My ring career was virtually at an end. I did fight after that, and had some tough matches, but they were relatively unimportant.

After 1902 I began to fight myself—principally after the Corbett fight. I caused for London planning to proceed to South Africa and cut myself off forever from the part of the world containing Julia.

In midocean we passed the ship bearing Jim Corbett home. He had turned back after a stormy scene in London with his fiancee, George Considine.

Settles for $10,000

Before leaving I settled with Julia for $10,000 and gave my note to George W. Grant, who had been acting as my manager.

After a time I went to Paris. I returned to New York in April, 1903, and went straight to Julia.

We pleaded for an hour, and she admitted that she had been bitterly unhappy without me in spite of remarriage in Saratoga Lake, where I built a small hotel on a 200-acre farm I had purchased a short time before and we opened a health resort.

My first guests were Edward C. Ellis and Ralph Thompson, two wealthy young men. Yale graduates.

I got them straightened out and in good condition, and our establishment was a happy one until one day I went to the farm and found Julia in a cold and came back to find Julia in a rage.

She must have told a wild shot with a revolver. We parted and I headed again for Europe. Julia got a new start in France—and the French money was very impressive in appearance so that with the wine, she let me overwhelmed—she agreed to marry me once more.

After the Corbett fight my ring career was practically at an end, although I had, over a period of years, three or four real fights in addition to the exhibition bouts. The abounding energy necessary to carry on through a boxing career had begun only to youth. As he near 30 the boxer is passing beyond his prime.

Needs 20 Rounds

On September 27, 1904, I fought Jack (Twin) Sullivan in Los Angeles and learned the difference in the fighting game between 15 and 20 rounds. I was my age, and 26 which was Sullivan's. I bet $1000 that I would knock Sullivan out in the ten rounds.

I decoyed Sullivan in 20 rounds but couldn't put him out.

A wire came to me on the ocean in 1904 that Eddie Ellis had died. The wife Estelle, whom we called Lillian pleaded with me to come to her. She was a lovely creature of the show girl type, and we had been good pals during Eddie's lifetime.

Eddie had left her three-quarters of a million. Estelle and I married in the Algonquin Hotel.

We spent our honeymoon in Havana and it was there I saw poor auntie Detty, the burlesque queen who had been my sweetheart when I was a youngster.

Estelle and I got along only indifferently well after our marriage. We remained good friends, but my haunts were too irregular, in that from day to day and hour to hour I might she never could tell where I would be.

When we split up finally she went to Italy and I to Paris. In the Majestic Hotel, Paris, met a beautiful young woman, a real Russian baroness and not like so many titled persons, bonne. Not by any means. The Baroness de Heckeren had an annual income of $50,000.

I told her I was getting a divorce but concealed the fact that I had been in the prize ring.

One evening in the Casino we met Estelle, and the two women immediately became friends. We left shortly afterward for the United States, where our divorce was pending.

The baroness wanted to stake me in the brokerage business with $150,000, if I would make my home near her in Paris.

After I was in New York about 10 days the baroness left Paris, and when Estelle got off the boat I could see at once that the two women had quarrelled.

Conquers Placke

The baroness went to the Hotel Plaza and Estelle to our former home, 932 West End ave. I met the baroness at the Knickerbocker and there was a stormy scene. She had learned that I was a prize fighter, and finally out of her case.

Presently she returned to Europe and I never saw her again, save for a glimpse of her in Paris, when she greeted me cordially and went on her way.

I visited the savage battle with Petty Officer Curran in Nice, some years later, the only fights of any importance I had after the Jack Sullivan bout were with Jack Root in Detroit in 1903, and with Henry Piza in Philadelphia in 1904.

Root got the decision over me in a 20-round go. It was billed as a contest for the light heavyweight championship, something new in the way of titles.

I was unusual take on weight and tipped the scales at 174. I found that I had no fighting heart on that occasion.

Placke was a giant from Holland. He weighed 265 and I 174. Placke was six feet five and one-half inches tall.

I easily knocked out Placke in the second round, although I had not expected more trouble from him.

Kid McCoy tomorrow tells of some of the romances which made his life such a remarkable journey through the years.

Ricci Standout in Amateur Tourney

Joe Ricci, Somerville bantamweight, renewed his winning campaign in the second of the Irish-American A. C. diamond belt amateur tournaments at the Boston Arena, sweeping through his class.

Ricci scored two knockouts in his drive to the final.

Other diamond belt finalists were Jack Stanley of Brockton, who defeated Gene Cuzzians of the North End, in the 135-pound class; Joe Barrino of East Boston, winner in the 147-pound class; Charley Rozen of Brockton in the 160-pound class; Frank Wallace of Everett in the 175-pound class, and Pete Marello of Boston in the heavyweight class.

ENTIRE EAGLE SQUAD AT PEAK FOR H. C. TILT

After the regular grid suck training at B. C., the Eagles were ready to swing into the routine which Coach Joe McKenney hopes will bring them to their highest peak this season, starting today.

With hard work McKenney hopes to be able to field a strong machine against the Holy Cross Crusaders.

For their own part the McKeymen entertain new confidence that they will carry the siege of Worcester next Saturday. This is due in both part to much of the recent one sided victory over B. U.'s Terriers, but the fact that little Maclachlan was able to hold Holy Cross scoreless.

EVEN MONEY INDICATION

Several indications are that B. C. will enter the annual tilt with Holy Cross at least an even choice to win.

In the first place, B. U. gave the B. C. reserves just the right amount of hard work, and the Terriers were easy on McKenney's none too rugged varsity eleven.

With no serious injuries apparent to any member of the squad, B. C. will be at full strength against a Crusader team, the strain of whose arduous season is already beginning to tell.

THREE SCRIMMAGES

Joe McKenney is one of the few coaches who keeps his squad at scrimmage and hard contact work right up to the final game of the season. This week will be no exception to the usual University Heights rule, which calls for at least three hard scrimmages with the freshmen and second varsity eleven.

In addition to their regular assignment work, the Eagles will begin rehearsing the special fireworks held in reserve for the traditional rivals.

LUTZE IS READY FOR CHAMPION

By JACK CONWAY

Nick Lutze, colorful Californian, boxer and wrestler, is training hard at Jerry Buckley's Gym on Friend st.

Many of those persons who saw Lutze work were boxing fans. They had visited the gym to get a line on Ernie Schaaf, next foe of Sharkey.

When Lutze popped out on the floor and started throwing right hands and lefts at the heavy bag, he created a mild sensation.

"It is easy to see Lutze has been a fighter," said Johnny Buckley. "He throws as fine a right hand punch as anybody I have seen."

Lutze told Sharkey he used to be a boxer before he took up wrestling.

"I always could box," he said, "while I was fast. I wasn't so hot when it came to taking a punch on the chin."

"None of us like to get nailed on the button," said Sharkey. "The thing to remember is not to forget to duck."

Lutze says it won't be necessary for him to worry about right hand punches on Thanksgiving night when he meets Henri DeGlane in a world heavyweight championship mat bout at the Boston Garden under the direction of Paul Bowser and Jack Reddy.

"DeGlane is strictly a wrestler," said Nick. "He is one of the best mat men I have ever produced in recent years. You will see a fast wrestling bout when I meet the champion.

DeGlane is expected to arrive in town today.

Charley Strack, Oklahoma heavyweight, will take the place of Joe Malcewicz against Buck Weaver in one of the prelims. Malcewicz is wrestling in Toronto on Friday night and could not make train connections to the Canadian city if he appeared here Thursday evening.

The semifinal between Gus Sonnenberg and Al Morelli is expected to furnish plenty of fireworks.

The Shriners' band of 200 pieces will be on the job. The proceeds of the show will be turned over to the Hospital for Crippled Children in Springfield. A great show for a great worthy cause.

TODAY'S RACE RESULTS

At Bowie

FIRST RACE

Fair Cross (Todd) . . . 24.20 10.40 8.10
Sal Jolson (R. Jones) . . — 11.20 8.30
Slaver Ten (Hanford) . . — — 3.10
Also Ran—Shenandoma, Honor Bound, Mars May, Corvine, Miss Tennie, Fairly Wise, Miss Pom Girl, Schubert, Dan Cupid, Jerrys-sure entry, bBrandywine stable-Jefferis entry.

SECOND RACE

Acuinaw (Robertson) . . 5.80 2.70 2.30
bHappy Anne (R. Jones) . . — 2.50 2.30
aHal Field (Meade) . . — — 4.00
Also Ran—Canter On, True Sentiment, Serenadit, Alfette, Flora Cutter, Shady Boy. aAdams entry. bLabrot entry.

Maroons Sell Bill Phillips to N. Y.

New York, Nov. 22 (INS)—Bill Phillips, formerly of the Montreal Maroons, has been purchased by the New York American hockey team, and may be at center tonight when the star-spangled crew plays the Maroons.

GOLDBERG'S CARTOONS

A Sad, Sad Story

A SAD SAD STORY
J. PLODDER BUTTS, A LETTER CARRIER, WAS WEARY FROM WALKING, WALKING, WALKING.
HE SAVED EVERY PENNY SO THAT HE COULD BUY AN AUTOMOBILE AND REST HIS WEARY LIMBS-
AT LAST HE BOUGHT A NICE SECOND-HAND CAR FROM A MAN WHO SAID IT WAS IN PERFECT CONDITION-
BUT IT BROKE DOWN EVERY TIME HE WENT OUT AND HE HAD TO DO MORE WALKING THAN EVER.
LET'S SUB-LEASE OUR APARTMENT AND GO TO THE COUNTRY
SHE DON'T KNOW FROM NOTHIN'
McNaught Syndicate, Inc., N.Y.

CATHOLIC LOOP GROWS

ST. CHARLES OF WALTHAM SETS LEAGUE PACE

By BILL CONNELL

When the school girdiron ballet makes its final whirl on the sports stage Thanksgiving Day morning, two games will climax the 1932 drive of one of the most remarkable school circuits in the country, the Catholic High School League.

In a few years this loop has mushroomed into a field of seven teams during the football season. One or two more teams join in the grind for basketball and baseball.

Record crowds, for the league, are expected Thursday when St. Charles high of Waltham meets Immaculate Conception high at Waltham Athletic Field, and St. Mary's tackles St. Clement's at Brookline Town Field.

The sports budgets of the schools prove the teams' popularity. Most of the groups are clearing expenses, and saving for future expansion.

Thus far the directors of the league have been former college sports aces, so the league affairs are conducted by experts. The first director, Rev. Bernard O'Kane of St. Mary's, Brookline, was a great athlete some 25 years ago at Boston College.

Father O'Kane's successor, Rev. George M. Dowd of St. Mary's was a Somerville and then a Boston College football and baseball star a decade back.

The Brookline school offers a good example of the interest in sports shown by the league schools' pupils. Of the 85 boys attending St. Mary's, 50 are ace in the grid group.

Other schools of the league have equally complete programs.

CLOSE RACE

The race this season for the Cardinal O'Connell Trophy, awarded each year to the circuit champion, has been close. St. Charles High of Waltham tops the circuit, with four victories and eight points. A win or tie Thursday in the game with Immaculate Conception High will clinch the crown for the Waltham boys.

St. Clement's High of Somerville, now in third place with six points, with a conquest on Thursday, may tie St. Charles, provided the latter bows to Immaculate Conception High.

The St. Mary's-St. Clement's game renews the oldest rivalry in the league and these two should stage a very fine contest. St. Mary's is coached this season by Dick Moynihan, former Villanova flash under Harry Kipke. Moynihan has brought the team which was the league's doormat up to a tie for fourth place.

ADDITIONS EXPECTED

Just how big is the future of the league is a question. Another team or two probably will get in the football race next season. In years to come it is unlikely that the team with the smallest their own league ranks very much for they can find plenty of competition in the circuit.

The schools fielding elevens this fall are St. Charles High of Waltham; Cathedral High of South End, Boston; St. Clement's of Somerville; St. Mary's of Brookline, Mission High of Roxbury, and Sacred Heart High of Newton.

COMETS' TRAIL OF GLORY ENDS SOON

BILL PECKHAM, SALEM

Quarterback Peckham and Guard De Reuhis are among the school grid comets whose trail of glory ends Thursday. Salem meets Beverly, and Malden plays Medford.

VIC DE REUBIS, MALDEN

MR. BOSTON

By JACK CONWAY

DENNIS McMAHON told me over the telephone he would be in town late today to sign Unknown Winston for a bout under Argonne A. A. direction at the Arena on Dec. 5. This show will be staged for the Christmas Basket Fund of the Boston Evening American.

Schaaf has already signed. In the presence of Jack Sharkey and Johnny Buckley, his managers, the big Tiger-man affixed his signature to one of Eddie Mack's contracts.

McMahon agreed to arrange during a conversation over the long distance telephone. He confirmed his oral statement with a telegram. The official signing is a matter of form.

Winston recently returned from a trip to his home at Tampa, Fla. He went to Tampa following his spectacular victory over Schaaf.

The return Schaaf-Winston bout is a "natural." Although the match has not been definitely closed, the advance sale has already passed the $1000 mark. Boston and New England boxing fans are quick to recognize a real scrap.

Mr. Boston

Sharkey to Train Schaaf

YOU CAN ALSO write it down in your diary that Jack Sharkey will train Schaaf for the bout. Ernie and the champion have forgotten all past grievances and will work for a common purpose, which in this case is a Schaaf victory over Winston.

Boston College Smoker

YOU'LL FIND plenty of fire and enthusiasm at the Boston College smoker at the City Club on Friday night. Joe McKenney will tell the gathering how the Eagles are going to soar to victory at Worcester. Coach Bunny Corcoran of Holy Cross will then say a few words for Holy Cross and they promise to be lively remarks.

Of course the Fitzgerald boys of Cambridge will put on their dance. Bill Baker and Frank Walsh will offer their skit, the orchestra will do its best to pep up the affair, while Toastmaster William A. Hogan promises that none of the speeches will be too long.

No football team was ever inspired by a speech that lasted for more than five minutes. That's what the late Knute Rockne once told me.

Speaking of Speeches

SPEAKING OF SPEECHES reminds me of what Capt. John Anderson told the members of the bureau of criminal investigation when Inspector Edward T. Conway was pensioned by the police department.

"Ned Conway," said Capt. Anderson, "has been one of the greatest detectives this country has known. Few men have arrested as many real criminals as he has. I had the good fortune to come under the supervision of Inspector Conway when I started doing detective work at the Lagrange st. station. He taught me how to be a detective."

The police department, from Commissioner Hultman down to the newest patrolman, is quite unanimous in saying that the retired inspector was all that the word "detective" means. The fact ranking officers as well as fellow detectives give Inspector Conway credit for some of their success proves there is still much gratitude in most people.

P. G. A. SELECTS RYDER TEAM

Peoria, Ill., Nov. 22 (AP)—The Professional Golfers Association today got down to the business of selecting the team of eight regulars and two alternates which will meet Great Britain's pro stars in the Ryder Cup matches next May.

It was indicated that Walter Hagen would be named captain of the American forces, with Gene Sarazen and Olin Dutra the only others reasonably certain of places.

The delegates approved two amendments to the constitution of the association in the opening session yesterday. It was decided that alternates or substitutes to qualifiers for the championship tournament shall not be eligible to play for the title, as has been permitted previously.

The second amendment will give stars from abroad an opportunity to make bids for the U. S. pro title, the executive committee having been given power to extend invitations to such players.

Fights Last Night

By the Associated Press

New York—Ben Jeby, New York, outpointed Chick Devlin, Los Angeles (10). Rep Von Klaveren, Holland, outpointed Paula Villa, Philippines (8); Kid Chocolate, Cuba, outpointed Eddie Reilly, New York (10); Young Armstrong, New York, outpointed Vidal Gregorio, Spain (8).

Pittsburgh—Eddie (Kid) Wolfe, Memphis, knocked out Pee Wee Jarrell, Fort Wayne, Ind. (3); Meyer (K. O.) Christner, Akron, O., outpointed Charlie Maxner, New York (8).

Cleveland—Billy Wallace, Cleveland, stopped Eddie Lord, New England (6); Miami, Fla.—Arturo Godoy, Chile, stopped Johnny Mark, Cincinnati (3).

Toronto—Billy Townsend, Vancouver, outpointed Frankie Petrolle, Schenectady, N. Y., (10).

Bob Emery Air Attractions Altered

By N. F. T.

As broadcasting pots boil, verily we always have a studio stew. Which is by way of reporting the latest local radio rumpus, if such it should be called.

• • •

SECURES OWN SPONSOR

Bob Emery, perhaps better known as "Big Brother" and a featured Yankee Network personality, finds himself more or less under fire, it seems. Certain High program planners haven't found much commercial work for him to do lately. Alas, as listeners no doubt realize by this time, "commercial" is the magic term, the open sesame, as it truly the wonder word in our modern wireless world of make-believe. However, Bob Emery was at one time, not too long ago, a salesman of no mean ability himself. He still is, apparently, as evidenced by his having sallied forth in person to sell his newest creative idea involving a series of dramas based on Christmas carol themes. More about that later; suffice to say these sketches begin December 5, backed by a big Boston department store.

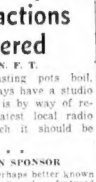

Bob Emery

• • •

FEATURES FADE

Meanwhile, his "Spelling Bee" offering and his popular weekly "Opportunity Revue" specialty, designed for juvenile diversion, will wind up this week should he and his present principals fail to shape a new deal. Such possibility appears remote, to say the least, at this writing. Meanwhile, unless a commercial angle attends forthcoming "Big Brother" broadcasts, there just won't be any. No sustaining spot has been reserved for him. Sustaining, by way of explanation, describes effort staged strictly at station expense. In other words applied around the radio realm, it covers ether entertainment embracing no advertising talk.

• • •

FRED STONE FROLIC

Last night's regular midnight footlight frolic on the air (WBZ), from 11:15 on, ether dedicated to the veteran favorite Fred Stone. Old Fred was there and broadcast, too, when he had completed his last RKO theater showing. Also a galaxy of stage and sound sanctum personalities helped out the hour. Among those making a "mike" turn were both Val and Ernie Stanton. Incidentally, they are the very same Stantons we heard (WBZ) Sunday night under assumed names of "Algy and Freddy." This program as arranged afforded something worth lending an ear or two.

• • •

LOCAL LATHER

Martha Lee, the culinary counsel for your favorite newspaper, has been attracting new listeners aplenty with her recent Thanksgiving Dinner dial talks. Especially has she been pleading with housewives not to find fault with hubby carving that day. Hear her tomorrow morning (WAAB) at 11 a. m. and absorb some timely last minute menu hints . . . By Jingo, the array of collaborating WNAC staff men assigned to help describe the Thursday Brown-Colgate gridiron come-together, wouldn't need many more additions to form a football team of their own. There will be Ralph Gilroy, Linus Travers, C. Gordon Jones, Charlie (wrestler) Strack and Gerry Harrison . . . A talented newcomer to local artist ranks in town, is young Ruth Hanson of Everett, heard today (WEEI) at 4:15. Be it known she is the same young lady who accompanied Medford's Alice O'Leary when the latter lady won those Paul Whiteman Boston auditions—remember? . . . Herbie Alpert, brother of the well known "Mickie" has taken to broadcasting seriously. Herb didn't do a bad job at all, singing with Herb Marsh and his music men on Sunday night (WBZ) so between the two boys, their family name may yet born brightly on Broadway.

Tuesday, November 22

5:00 P. M.

WAAB—Big Brother.
WNAC—Meet the Artist.
WBZ—Agricultural Markets.
WEEI—Jane Carter, songs.
WLOE—Answer Man.

5:15 P. M.

WAAB—Organ.

Evening American on the Air
THE GLOBE TROTTER

of the Boston American and Hearst Metrotone News

A complete radio daily newspaper—75 minutes of news, markets, fashions, features, sports and special entertainment.

213 M.—STATION WAAB—1416 Kil.
250 M.—WORC, Worcester—1200 Kil.
211 M.—WMAS, Springfield—1420 Kil.

8:30- 8:45 A. M.—METROPOLITAN EDITION OF THE AIR.
11:00-11:15 A. M.—FEATURE PERIOD
Mon., Wed., and Fri.—Martha Lee's Homemaking Class.
Tuesday—Uncle Ted. Farm and Garden Talk.
Thursday—Ann Arden on Fashions.
Saturday—Feature Forecaster; News Flashes.
12:30-12:45 P. M.—PEACH EDITION OF THE AIR.
3:00- 3:15 P. M.—SEVEN STAR EDITION OF THE AIR.
Stock Market Quotations; News Flashes.
7:00- 7:15 P. M.—SEVEN O'CLOCK EDITION OF THE AIR
News Flashes, Features.

Ten High Spots

7:15—WEEI—Ray Knight.
7:30—WBZ—Morgan T. Ryan.
7:45—WNAC—Georgie Price.
8:00—WEEI—Frank and Julia.
8:30—WAAB—Madison Singers.
9:00—WBZ—Musical Memories.
9:30—WEEI—Ed Wynn.
10:00—WNAC—Wrestling bout.
10:30—WAAB—Edwin Hill.
11:15 — WBZ— Opera. "Lucia di Lammermoor."

For Those Who Dance

6:30—WAAB—Hall's Orchestra.
7:30—WNAC—Navarra's music.
8:00—WNAC—Abe Lyman Band.
8:30—WEEI—Wayne King music.
9:00—WEEI—Ben Bernie music.
9:30—WNAC—Paige's Orchestra.
10:00—WEEI—"Magic Carpet."
11:15—WEEI—Reisman music.
11:30—WAAB—Isham Jones' music.
12:00—WNAC—Don Redman music.
12:15—WBZ—Masters' orchestra.
12:30—WNAC—Stern's Orchestra.

Boston Stations

kilocycles		Meters
1470	WAAB	213
1240	WNAC	241
990	WBZ	303
590	WEEI	508
1500	WLOE	200
630	WHDH	361
920	WBSO	326

WNAC—Lew Hart Orchestra.
WBZ—Keene Hill Billies.
WEEI—People's Symphony.
5:30 P. M.
WNAC—Skippy, sketch.
WBZ—Singing Lady.
5:45 P. M.
WAAB—"Your Program."
WNAC—Novelty Four.
WBZ—Little Orphan Annie.
WEEI—Children's Club.
WHDH—Song Pictures.
6:00 P. M.
WAAB—H. V. Kaltenborn.
WNAC—Announcements.
WBZ—Sports review; News.
WEEI—Evening Jatter.
WLOE—Mother Goose Club.
6:15 P. M.
WAAB—Reis and Dunn.
WNAC—Trumpet recital.
6:30 P. M.
WAAB—Hall's Orchestra.
WNAC—Big Brother.
WBZ—Armbruster's music.
WEEI—WNAC organ.
WLOE—Variety program.
6:45 P. M.
WAAB—Pinto Pictures.
WNAC—Chandu.
WBZ—Lowell Thomas topics.
7:00 P. M.
WAAB—American Globe Trotter; Eq Young Yankee Philosopher.
WCAC Myrt and Marge.
WBZ—Amos n Andy
WEEI—Piano, Phil Saltman, Harp, Ruth Acton.
WAAB—Chamber ensemble.
WNAC—"Buck Rogers."
WBZ—Musical Dreams.
WEEI—Dramatic program.
With Ray Knight, Alice Davenport, Vivian Rook and Rollo Ingram.
WLOE—Polish program.
7:30 P. M.
WAAB—Gallagher's Orchestra.
WNAC—Leon Navarra's music.
WBZ—"Highway Slaughter," Morgan T. Ryan.

WEEI—Ray Perkins.
7:45 P. M.
WAAB—Shamrock Band.
WNAC—Georgie Price program.
WBZ—Johnny Hart to Hollywood.
WEEI—Ring of the Goldbergs.
8:00 P. M.
WAAB—Gossipers.
WNAC—Abe Lyman's band.
WBZ—Radio Revel.
WEEI—Crumit and Sanderson.
WLOE—Legal Forum.
8:15 P. M.
WAAB—Walk-a-thon.
WNAC—Magic Voice
8:30 P. M.
WAAB—Madison Singers.
WNAC—Evening melodies.
WBZ—Adventures in Health.
WEEI—Wayne King music.
WLOE—Song program.
8:45 P. M.
WAAB—Book talk, George Ross.
WNAC—Columbians.
WBZ—Pat Barnes.
9:00 P. M.
WAAB—Le Paradis Band.
WNAC—Music that satisfies.
WBZ—Musical Memories.
WEEI—Ben Bernie orchestra.
9:15 P. M.
WAAB—Master of Mystery.
WNAC—Threads of Happiness.
WLOE—White Duo.
9:30 P. M.
WNAC—California Melodies.
WBZ—Moods and Melodies.
WEEI—Fire Chiefs.
10:00 P. M.
WAAB—Jay Filippencies.
WNAC—Wrestling match.
WBZ—Country Doctor.
WEEI—"Magic Carpet" hour.
10:15 P. M.
WBZ—Jack and Jane.
10:30 P. M.
WAAB—Edwin Hill, news talk.
WBZ—Hale's Orchestra.
10:45 P. M.
WAAB—William O'Neal, tenor.
WBZ—News.
11:00 P. M.
WAAB—Harlow concert.
WBZ—Sports review.
WEEI—Forecast; news.
11:15 P. M.
WNAC—Dance orchestra.
WBZ—Grand opera, "Lucia di Lammermoor."
WEEI—Leo Reisman's Orchestra.
11:30 P. M.
WAAB—Isham Jones' orchestra.
WNAC—Joe Solomon music.
12:00 MID.
WNAC—Don Redman orchestra.
12:15 A. M.
WBZ—Masters' Orchestra.
12:30 A. M.
WNAC—Stern's orchestra.

COCOANUT GROVE
Boston's Smart Supper Club
Presenting Gala Musical Revue
CARNIVAL of CAPERS
With Company of 25 Stars
SPECIAL THEATRE GOERS' DINNER—6 TO 9 P. M. NO COVER CHARGE $1.50
THEATRICAL GUEST NIGHT TONIGHT
SPECIAL SUPPER After 9 P.M. —Including Cover Charge Every Evening, Including Sat. $2.00
Wednesday Eve. THANKSGIVING CELEBRATION Thursday Eve THANKSGIVING DINNER
No Advance in Prices
Special Holiday Supper Menu Served a la Carte
Reservations Angelo, LIB. 3250
17 PIEDMONT ST.

Arrows Down Beaver Six, 2-0

Quebec, Que., Nov. 22 (AP)—The Philadelphia Arrows downed the Quebec Beavers, 2 to 0, in a Canadian-American Hockey League game here.

Bowie Mutuels

For Monday, Nov. 21

Three Races	$68.20
Five Races	115.50
Seven Races	233.50

Santson Safe at Hopedale on Flight to Boston

Special despatches received by Santa Claus at the Jordan Marsh Company today revealed that Santason, his son, had arrived at Hopedale, Labrador, in a 1200-mile plane trip from Upernivik, Greenland.

The despatches stated that considerable trouble had been experienced in the flight due to a storm which, they reported, almost drove them into the sea of ice over which they were flying. In addition to high winds, they encountered sleet and snow which coated the plane with ice.

As the plane sank dangerously low under the added weight, Santason's pilots discarded 50 gallons of reserve fuel, in order to increase their altitude. This maneuver saved them and they finally landed safely in Hopedale.

Today they will take off for Halifax, N. S., the next leg in Santason's jaunt from the North Pole to Boston. Complete details of this leg of the journey are expected by Santa Claus in dispatches he will receive tomorrow.

Meanwhile, in this city, Santa Claus and his aids are rapidly completing preparations for the tremendous street parade, which annually hails the arrival of Santason in this city.

In order that the thousands of boys and girls in the city who have been eagerly waiting the chance to see Santason, he will be seated in a reproduction of a Boeing monoplane on a specially constructed float.

This scene will be repeated on Thursday, Thanksgiving morning, when Santason, famous son of Santa Claus, comes to Boston, via East Boston Airport, in his big airplane, to make his annual appearance at the Jordan Marsh Company store.

TAD'S FAVORITE INDOOR SPORTS

SAY-THIS IS MY FIFTH VISIT HERE THIS WEEK— WHAT'D WANT TO KNOW IS THIS— HOW WIDE IS MAIN ST IN THE TOWN OF BULLSHEAD, SPINK COUNTY
WELL, I LOOKED OVER THE 1886 MAP AND THE PAVED STREET AIN'T EVEN MARKED OUT!
WE DON'T KNOW NUTHIN' 'BOUT IT HERE— WHY DON'T YOU TRY THE DEPT OF BRIDGES AN' WATER SUPPLY
OH, DEAR — OH, DEAR MY WATER TAX IS ALL MIXED UP— FOR 14 YEARS I'VE TRIED TO GET IT STRAIGHT AND THERE STILL LOOKIN' IT UP
BUREAU OF HIGHWAYS
WHY, SAY, THOSE DUMBBELLS DON'T KNOW THAT TOWN WAS EVEN SETTLED
THEY CAN TELL YOU HOW THE FISH ARE RUNNING DOWN THE BAY, BUT THAT'S 'BOUT ALL
BUREAU OF MISINFORMATION
YOU MAY BE ALL THE WORLD TO YOUR MOTHER— BUT YOU GIVE ME A PAIN IN THE NECK
INDOOR SPORTS
TRYING TO FIND OUT SOMETHING AT THE TOWN CLERK'S OFFICE WHERE THE KNOWLEDGE IS.
Great Britain rights reserved. © King Features Syndicate, Inc.
11-21

MOVIE FANS!
More Cash for Skill

Have You Enjoyed the Movie Player Test?
If you did you will like this new kind of movie test even better.

Now Comes the MOVIE TITLE TEST

This new movie test is more simple and fascinating than any you have tried. Each day the name of one moving picture will be picturized in a sketch or drawing for you to solve.

Begin It Thursday in the DAILY RECORD

BEER BILL SURE OF PASSAGE, SAYS GARNER

BULLETIN

Washington, Nov. 22 (AP)—Speaker Garner told newspapermen today that in his opinion the House will pass a beer bill at the short session. He refrained from any forecast as to the probable time.

[illegible] Nov. 22 (AP)—A delegation of [illegible] called [illegible] President Hoover [illegible] today [illegible] Democratic [illegible] done [illegible] prohibition [illegible]

After [illegible] with the President [illegible] visited the Mexican [illegible] were [illegible] Democratic [illegible]

After [illegible] the President [illegible] Democratic [illegible] he [illegible] with Mr. Hoover [illegible] beer [illegible] He refused to [illegible] Executive [illegible]

Senator [illegible] Democratic leader, told newspapermen that the President [illegible] with Mr. Raskob.

"I do not wish to enter into a controversy with Mr. Joslin, but as he was not in the room when I talked with the President he is the ought unqualified to say what really transpired during our conference.

"I reiterate I am confident that President Hoover will not veto a beer-revenue bill which will be passed by the coming session of Congress."

Man Asks for Beer Permit in Newton

The early bird may catch the worm, but beer doesn't count—not yet.

[illegible] a [illegible] went into the office of Mayor Sinclair Weeks of Newton today and asked for a beer permit.

The mayor is away, but [illegible] puzzled clerk, Miss Esther Hart conferred with James Dempster [illegible] me[illegible] secretary, who told her at first that she was running [illegible] It was no joke, however, for [illegible] told Dempster to [illegible] come back and the matter would [illegible] to be the first on a list [illegible] session.

Dempster told [illegible] was [illegible] until beer is a fact and that [illegible] he must apply to the board of [illegible]

5 IDENTIFIED IN ANDOVER CAMP HOLDUP

Five men arrested at gunpoint Sunday in the South End in connection with [illegible] were identified [illegible] Andover police [illegible] were [illegible] Lawrence [illegible] Mass. [illegible] Lawrence [illegible] Sunday [illegible] Hummel, Dorchester [illegible] Gus [illegible] Howard [illegible] Lawrence [illegible] Mass. [illegible] Lawrence [illegible]

[illegible] Lawrence [illegible] Mass. [illegible] Lawrence [illegible]

[illegible] Lawrence [illegible]

[illegible] Lawrence [illegible]

[

EDISON 'MILLION DOLLAR LAMP RACKET' HIT

The [illegible] lamps by the Boston Edison Company [illegible] half cent more a kilowatt hour by the commission [illegible] lamp policy, [illegible] pany in using [illegible]

Further charges [illegible] the complaint was [illegible] signed brought the [illegible] C. Webber [illegible] mission.

"Do you want us to believe that the Edison company officials act like idiots"

"Not like idiots," answered Sullivan, "but like smart men.

The E[illegible] of [illegible] pany [illegible]

"The Edison company has no more right to engage in the business of furnishing steam," said Sullivan, "than it has to engage in the clothing business."

Sullivan said that users of electricity [illegible] pay [illegible] that the [illegible] for [illegible] $181,841.

Sullivan [illegible] Edison company [illegible] of [illegible] the Boston Edison [illegible] A. C. Webber [illegible] to the Public Utilities Commission, presided at the hearing.

Miss Abbie Couillard Dies in Medford

Miss Abbie Thompson Couillard, a descendant of Lincoln Thompson, Civil [illegible] Medford [illegible] Miss Couillard [illegible] was born in Medford [illegible] Wyman, [illegible] Dr. Charles M. [illegible] Civil [illegible] Miss Couillard [illegible] Society of [illegible] Society [illegible] Old Ladies' Home [illegible] Old Hall in [illegible] of the Daughters [illegible] Miss [illegible] Mr. Kay Arvin of [illegible] the Majestic company [illegible] and Edward Spelman [illegible] of the Wilbur Theatre [illegible] Boston [illegible] Miss Couillard [illegible] Bangor, Me., and to Minneapolis [illegible] Miss [illegible] Hermon in California [illegible] Miss Jane P. Herron in Philadelphia [illegible] Friday.

J. L. Southwick, Editor, Dies at 74

Burlington, Vt., Nov. 22—John Leon[illegible] Southwick, editor-in-chief of the Burlington Free Press for [illegible] years, was found dead in bed [illegible] A. Davis was [illegible] Mr. Southwick [illegible] editorial [illegible] Mr. Southwick [illegible] Mrs. Mary [illegible] Mullett, [illegible] Mrs. Mullett [illegible] Mrs. Mullett [illegible] Mrs. Mullett

FIRST WITH LATEST NEWS

BOSTON AMERICAN
NEW ENGLAND'S GREATEST EVENING NEWSPAPER

GREATER BOSTON NEWS

BOSTON, TUESDAY, NOVEMBER 27, 1934

THIS IS LIFE

Passing of President Lowell Recalls Work of Family as Educators

By ROBERT E. ROGERS

R. E. ROGERS

The resignation of Abbott Lawrence Lowell as president of Harvard cannot have been entirely unexpected among his associates, although the public has long been advised that he had hoped to remain in office until 1936, when the college is to celebrate its tercentenary. Mr. Lowell is 76 years old and has been president of Harvard for 23 years, since 1909. I can remember that date, as I was in the first class whose diplomas he signed.

The place of his family in New England's history may be phrased simply by remembering that one side of it founded the city of Lawrence, the other side the city of Lowell. The history of Massachusetts textiles is something of a Lowell family affair. The place of Mr. Lowell as a scholar may be noted by his long service as professor of government at Harvard. His father helped to found Technology, and Mr. Lowell inherited from his trusteeship in that institution, as well as in the Lowell Institute of public lectures, one of Boston's most famous institutions, and in the Lowell School for Industrial Foremen, one of its most useful.

Set Courses for Undergrads

Like Augustus, Mr. Lowell found Harvard brick and left it marble. Or, to be precise, he found it a collection of nondescript and often ugly buildings and he left it a collection of expensive edifices in a distinctive and beautiful neo-Georgian style. Incidentally, he redeemed the Charles River shore from flatness and mediocrity, with the Business School on one side and the Freshman dormitories, now the houses on the other.

His great work as an educator was to reverse the ideals and policies of his great predecessor, Charles William Eliot. Eliot had established the elective system, by which the undergraduate was left free to browse as he would, and as superficially as he would, in the vast curriculum of the university. Lowell deliberately restricted this choice, forced the undergraduate to take a certain number of courses in four groups of studies and to concentrate hard in one. He built up the system of honors, corresponding to the Oxford system. He made it much harder than ever to secure a Harvard degree and raised the intellectual level accordingly.

It was Eliot's idea that the individual freshman should be thrown into a dormitory, there to mingle with upper-classmen, graduates, and professional school men, to enjoy a very great deal of freedom, and to get along as best he could. If he were strong he survived. If he were weak, he failed. It was up to him. The result of this was the undergraduate social life had become loose, unorganized, almost anarchical. The college eating places, for instance, had to shut down for lack of patronage.

Mr. Lowell believed in an orderly, regimented, civilized college life, in permanent dining places and dormitories, under proper supervision. He believed in creating permanent associations among the undergraduates. His first step was to build the Freshman Dormitories and put the freshman into them, to eat, live and, if possible, play together.

His second step, when the Harkness millions were secured was to put into effect a long cherished plan to build "houses which were to function like the Oxford colleges, where, again, undergraduates might for three years live entirely together, with their tutors in the same buildings.

Memorial Chapel Final Lowell Unit

Even before that he had built with George F. Baker's money the graduate Business School, a separate, self-contained unit of the university. With the coming of the houses he moved the freshmen back into the yard, building new dormitories on the old Georgian models to house them.

Among other magnificent additions to the Harvard plant during the consulship of Mr. Lowell, must be remembered the Widener Library, the Mallinckrodt chemical laboratories, the new Fogg Art Museum, and finally the Memorial Chapel. I have no figures at hand to compute the increase in endowment under Mr. Lowell, but the figures must be staggering, running up at least to 125 millions of dollars.

As Mr. Eliot was primarily interested in the development of the university, so it is not unfair to say that Mr. Lowell apparently determined to redress the balance in favor of the college, and it is towards the college that most of his reforms and plans and benefactions seem to have been directed.

The one chief liability of Mr. Lowell's administration is that he deliberately discouraged George P. Baker's work in drama and the college theater—which apparently he did not think worthy of academic encouragement, and so Prof. Baker's dream of a great "Division of the Fine Arts," with drama taking its proper place by music and art, was destined to go unrealized at Harvard. Harvard's loss was Yale's opportunity.

I also have a strong feeling that during Mr. Lowell's administration the atmosphere was not favorable to the cultivation of orginal literature. Harvard as an alma mater to young writers virtually ceased to exist. The emphasis was increasingly on scholarship of a somewhat scholastic kind. The literature produced was scholastic literature. The younger members of the faculty were frequently school-men, instead of humanists of the older type of Wendell, Baker, and Copeland, and for the past 20 years the college seems to have nurtured very few men of letters of the old Harvard tradition. The atmosphere of the Business School and the honor examinations did not seem to favor loafing and inviting the soul, the old Harvard individualism and liberalism which under Eliot bore such rich fruit.

Eliot Lives as a Pioneer

Eliot's nation-wide reputation was that of a pioneer. Lowell came at a time when the great pioneering work was done and when the problem was one of pruning and weeding and replanting, if necessary. His work has not brought him the popular reputation that Eliot's did, but to those who understand the developments in the modern university it has been as far-reaching and quite as revolutionary as Eliot's.

The greatest revolution, sometimes, is a return to an older ideal. Eliot was in his sympathies a democratic liberal. Lowell has been inclined to be an aristocratic conservative in his ideas. He wrought to produce a type of Harvard man more carefully nurtured, more conservatively moulded, more a return to the special type of the college man of the past. That was his ideal. The material of the American democracy, with which he had to deal, has largely defeated his purpose.

Whatever else may be said of the Lowell regime at Harvard, it cannot be denied that he was a great administrator and builder. He remade Harvard College in his image—the best test of a great man. Whoever comes after him will find ready to his hand one of the very greatest of all the university organizations in the western world. Most of it, as it stands, is Mr. Lowell's creation.

TURKEY FOR SIX, WITH ALL THE FIXIN'S, $5.07

Be Thankful -:- Thanksgiving Dinner -:- At $5.07 for Six

When Mr. and Mrs. American Public gather around their groaning board on Thanksgiving Day, the groaning will be confined to the table, for Mr. A. Public will have the feeling that at last he's getting his money's worth in a big way. For instance, everything shown below (which will be enough to feed six hungry persons) can be bought in Boston for only $5.07, which is quite different from last year's $6.95 for the same meal. Some of the dark meat, please—with the white, and plenty of all the fixin's. (Staff photo.)

Thanksgiving Gobblers Sell at 27 Cents a Pound in Boston Markets

A [illegible] nurse will not be necessary this year to stand the expense of the Thanksgiving Day dinner.

[illegible] [illegible] cheaper this year than last. And [illegible] the lowest in years.

[illegible]

DOWN TO LOWEST LOWS

[illegible] a pound. [illegible] may be hardened [illegible] for 19 cents a [illegible] grade [illegible] will pay [illegible] These prices are very [illegible] vegetables [illegible]

[illegible] market display [illegible] preparations for [illegible] meal have been [illegible] to eat the bread earner [illegible]

If [illegible] not your Thanksgiving [illegible] a hasty survey [illegible] of the cost of [illegible]

8 lb. turkey @ 25¢	$2.16
Dinner celery	10
1 lb. mixed nuts	19
1 lb. cranberries @ 10¢	20
Box raisins	07
5 lbs. white potatoes	06
6 lbs. turnip	10
¼ lb. cheese	07
3 lbs. white onions	15
Mince pie	35
1 lb. fresh shrimp	35
6 oranges	16
6 apples	15
6 bananas	12
2 lbs. grapes	13
Coffee, cream, butter, bread, etc.	55
1 cauliflower	16
Total	$5.07

[illegible] are offering these [illegible] represent [illegible] [illegible] There may be [illegible] [illegible] [illegible]

PLOT TO BURN WOBURN GASOLINE STATION IS BLOCKED

PLOT TO BURN GAS STATION IS FOILED

Woburn Man Sees Would-Be Firebug Speed Away; Little Damage by Blaze

An [illegible] filling [illegible] Woburn [illegible] bridge [illegible] and [illegible] frustrate [illegible] of a [illegible] a resident [illegible]

Gallett [illegible] told police he was [illegible] to the [illegible] main [illegible] bundle [illegible] light [illegible] of the [illegible] In a [illegible] when [illegible] and ran [illegible] away [illegible]

Cullen [illegible] but [illegible] Then he [illegible] police [illegible] which [illegible] were [illegible]

Fire [illegible] the [illegible] scorched [illegible] The [illegible] leased to a Medford man.

B. U. Catholic Club Dances Tonight

As the last college activity before the Thanksgiving [illegible] dance will be [illegible] the Mayflower [illegible] Hotel [illegible] pieces of [illegible] Club [illegible]

Patrons [illegible] Prof. William [illegible] the [illegible] Powers [illegible] hostess [illegible] Theta [illegible] Club.

Missing Driver Is Hunted by Police

A truck driver who disappeared with a [illegible] ted [illegible] stores [illegible] was [illegible] State [illegible] driver [illegible] Rockland [illegible] was [illegible] has not [illegible]

GARBAGE MAN FOR MAYOR

William F. Holland of Judson st., Malden, casting his ballot today in the city election. He is a garbage collector, and is one of six candidates for mayor. (Staff photo.)

Housewife Can Push Buttons to Get Breakfast Ready

[illegible] ture stove built into the breakfast table and equipped with devices for conducting away the heat and fumes.

"Gone are grandmother's 16 hour days in the kitchen. Even the market basket is disappearing. Modern women cooks with a can opener. The grocer has thrown away most of his scoops and spoons and the housewife, to a large extent, has discarded her bread pans, pickling jars, coffee grinder and other culinary appliances of another era."

When the alarm rings in the [illegible] pushing a button starts [illegible] the house [illegible] with a [illegible] the kitchen [illegible] for [illegible] her [illegible] and [illegible] make the food on a [illegible]

LAMPY'S SACRED IBIS FLITS IN, OUT AGAIN

Harvard Funny Paper's Birds Come and Go; There's Mischief Afoot

Lamp [illegible] was given the bird [illegible] was bird being not what you [illegible] but the editors of the Harvard Lampoon with one [illegible] their possession after [illegible] of near seven months [illegible] worried about the other [illegible]

For [illegible] of a feather, like the sacred [illegible] for instance, don't always flock together apparently escape [illegible] of conflicted emotions [illegible] not [illegible] their own destiny [illegible] [illegible] power.

[illegible] May the [illegible] birds were [illegible] from Lampy's office and [illegible] [illegible] [illegible]

BEACON HILL

—by—

Betty Alden

WE HAVE RECEIVED so many requests to give our opinion on how much it costs to bring out a debutante we will give a few facts which have come to our notice . . .

A popular daughter is a SAVING on the household expense account . . . she is never at home. As one mother replied to another when asked if her daughter was OUT this winter, "She must be out, because she is never IN."

Her little debbie sleeps through breakfast, wriggles out of her silken coverlets just in time for luncheon at the Ritz, or at the Junior League (being one of the chosen she will have received her bid to be a provisional member of that important organization); stays out until it is time to pour at somebody's tea and returns home only long enough to change into her evening FRILLIES to rush off again to a dinner-theater party.

* * *

Help to Put the Debut Over

AFTER THE THEATER she simply MUST dance a few numbers until 2 a. m., scrambled eggs and coffee at Child's . . . and so to bed.

As you can see, with this program to keep to day after day, our little bud has no open date on which to give herself a dinner, dance or tea. Several evenings she is asked to share honors with her less popular "pals" . . . they know and SHE knows that her name on the invitation list will put the ball over the bunker.

Ambitious mothers have been known to PAY for this privilege, and, if the popular debutante is one whose ancestry is longer than her bank balance, she will accept the $500, and a beautiful bracelet with pleasure . . . and why not?

* * *

What One Little Debbie Did

IT WILL HELP TOWARD the long list of gowns, wraps, gloves, perfumes and flowers which a deb must have . . .

She is a clever girl too, if she is of the poor and proud; he knows how to make the most of what she buys and can wear with an air the "hand-me-downs" so graciously donated by her rich friends . . .

We know of one maiden who came out a few years ago for $300, when prosperity was at its height . . . and she made the Junior League and the Vincent Club . . .

This is one side of a story . . . there is another!

If a girl is practically unknown, Daddy must be prepared to spend and spend and SPEND to get her into the social spotlight.

She commences her career in one of the girls' schools not-so ultra . . . she must try and make friends with girls who are IN by divine right so-to-speak . . . those whose parents have done it all for them before they take the stork-ride . . .

* * *

Presentation Ball Must Be Costly

ON HER PRESENTATION her ball must be the most costly of all the winter's functions . . . TWO orchestras and champagne! Money, flowers, favors, decorations, everything must be the most lavish that gold can procure. The public expects it . . . society "licks its chops" in anticipation.

Several HUNDRED guests must be invited to the ushers' dinner before the ball . . . in one case the dinner was preceded by a concert with REAL artists at a thousand dollars apiece. A sumptuous supper must be served at midnight, with costly favors for the girls and men; innovations in edibles must appear . . . in one case it was a horse, lifesize, made of various kinds of ice cream.

Around 6 a. m. a bountiful breakfast of scrambled eggs, hot rolls, coffee, brioches, rare marmalades, waffles and maple syrup will appear to send the honorable guests away satisfied for condescending to attend.

* * *

Must Subscribe to All Charities

THIS WILL NOT BY FAR be the ONLY party which Mr. and Mrs. Get-Rich-in-One-Generation must give in order that their little darling may receive her share of the winter's invitations . . . Throughout the entire season they must be ready to give a dinner, a theater-party, a tea, at short notice; subscribe largely to every charity which comes along; send flowers broadcast to every deb who smiles upon their fledgling; theater tickets are only an item. The social horizon must be aglow with the radiance and splendor of their gold . . . the gold standard MUST be maintained.

Christmas in Boston is practically the end of debuts . . . with few exceptions. The Harvard boys are having "mid-years" so the deb folds up and dashes to Paris for the openings and the latest gowns . . . or, she invites a boatload of debs and their boy friends for a fortnight in Bermuda . . . perhaps she has really ascended the social throne and is a member of the Vincent Club. In that case, she will stick around town and get a small part in the annual SHOW her cup is overflowing and she has paid well for her pseudo-popularity.

You ask us how much it costs to bring out a debutante . . . it is PRICELESS!

* * *

Ten of the loveliest debutantes of this winter will model in the fashion show put on by Hickson, Inc., for the Christopher Shop at the Hotel Somerset.

Chatty Notes of Social Circles

MR. AND MRS. SAMUEL HOAR will give a dinner in honor of Miss Constance Babcock and Miss Carol Crocker, debutantes of the season on the last day of November. Among the guests will be Miss Edith Seabury, Miss Katherine Crocker, Mr. Frank Bowditch, Mr. Huntington Thom, Mr. Morton McMichael, Dr. Edward Orlandini, and others. The party will go on to the dance at the Somerset, which has been organized for the benefit of the Free Hospital.

MR. AND MRS. HENRY FLETCHER GODFREY, JR., of Hewlett, Long Island, announce the birth of a son, the second child, to be named William Gray Godfrey, at the Women's Hospital, on Saturday, Nov. 19. Mrs. Godfrey is the former Marie Louise Gray, the daughter of Mr. and Mrs. Francis Gray of Commonwealth ave. Mrs. Gray has been near her daughter during the last month staying in New York; she is expected back in Boston tomorrow.

MR. AND MRS. ROBERT C. KNOWLES of Cohasset have gone over to New York and are registered at the St. Regis Hotel; Mrs. Frank Jenkins and also Miss Rose Stearns, are booked during their visit in the city.

MR. AND MRS. FRED N. KIMBALL, with their debutante daughter, Miss Leonora Kimball of Swampscott, have taken up their quarters at 282 Beacon st. for the winter months.

Advertisement

Gray Hair

Best Remedy Is Made At Home

To half a pint of water add one ounce bay rum, a small box of Barbo Compound and one-fourth ounce of glycerine. Any druggist can put this up or you can mix it at home at very little cost. Apply to the hair twice a week until the desired shade is obtained. It smarts on an unshaved face or gray hair and makes it soft and glossy. Barbo will not color the scalp, is not sticky or greasy and does not rub off.

News and Gossip of Greater Boston Society

MISS ALICE MERRIAM MAKES HER DEBUT

Chilton Club Is Scene of Luncheon

An important family event take place today at the Chilton Club when about 50 of this years debutantes attend a luncheon given by Mr and Mrs. Ralph Weld Gray, of Mt. Vernon st., to introduce their beautiful debutante daughter, Miss Alice Merriam, to society.

Violet Silk Crepe

Miss Merriam who has recently been elected to the Vincent Club receives her guests in a French model of violet silk crepe with Lama sleeves, and gardenias and violets. Her mother presents her in a grey wool crepe gown with matching hat, and corsage of purple orchids.

The young lady has traveled extensively having spent several summers in Europe, and last summer she went across to California for an extended visit with her parents, to her brother, Mr. Charles Merriam motoring back in September to join in the debutante festivities of the season. She studies at the Wheeler school and was graduated from Oldfields in Baltimore.

Out of town guests attending include, Mrs. John Buttrick of Concord and Mrs. John A. Remick of Weston, the debutante's maternal aunts, also Miss Margaret Kelly and Miss Eleanor Waterman, both of Providence.

Among Guests

Miss Hope Hubbard and Miss Dorothy Stone, both of Wayland who were presented in the 1931 season are among the guests, also Mrs. Daniel Codman (Laura H. Brewer), the first of this season's debutantes to enter the matrimonial ranks.

Among Miss Merriam's other debutantes are some of her personal friends, including Miss Elizabeth Blake, Miss Sally Lester, Miss Constance Turner, Miss Rosamond Lockwood, Miss Polly Peters and Miss Nathalie Appleton.

MISS BARBARA HODGES, daughter of Mr. and Mrs. Charles Davis Hodges, one of the most popular members of the city's younger set and is a regular attendant at all the affairs conducted for the young folks, at many events have been held for the young people.

Sale for Benefit of the Blind

A sale is being conducted this week by the Massachusetts division of the Blind at the office of the former Lee Higginson Co., at Clarendon and Boylston sts. Many prominent matrons and members of the younger set are sponsoring and assisting in the sale.

Among the prominent young women in charge of the stalls are Miss Alice Farnsworth, Miss Alice Wood, both debutantes of this season also Miss Dorothy Bacon, Miss Rose Thorndike, and Miss Marian Damren.

Supervising this undertaking are Mrs. Larz Anderson, Mrs. Gaspar G. Bacon, Mrs. John Balch, Mrs. Charles Peyton, Miss Muriel Childs, Mrs. Philip Y. DeNormandie, Mrs. Louis A. Frothingham, Mrs. Dudley B. Fry, Mrs. H. Freeman, Miss Helen L. Jaques, Mrs. Frank W. Knowlton, Mrs. James H. Kennedy, Mrs. William O. Little, Mrs. George H. Monks, Mrs. C. Douglas Mercer, Mrs. Louis Rosenbaum, Mrs. George S. Selfridge, Mrs. Leverett Saltonstall, Mrs. Leslie Soule, Mrs. Geoffrey G. Whitney, and Mrs. Storer P. Ware.

Early Struggles

Her marriage for example, was a sorry mistake and the one child she brought into the world was tragically ill and had to be placed in a sanatorium. She is as candid about these early years as Mrs. Atherton was in "Adventures of a Novelist," and it is obvious that only the truth is being told. This is an age of few reticences. Mrs. Austin gives us details of her several serious illnesses. She is certain that the power of prayer cured her of cancer, and she is always attentive to a mysterious Voice which guides her and controls her on the way she goes.

Her early struggles were almost unbelievably difficult. When she was but 13 she became a member of the Methodist Church; but she was finally forced to throw off the chain of orthodox religion. Dancing and theatergoing were not sinful to one of her intellect. She could not remain a conformist, bound to any creed . . .

* * *

She tells her story partly in the third and partly in the first person singular. This robs the writing of any accusation of conceit. When "I" obtrudes we are not offended, and we are engrossed when being told of "Mary" and her reactions to life . . .

* * *

In those early days in the Middle West Mrs. Austin, then Mary Hunter, became interested in the Temperance Movement. She had [illegible] to women's [illegible] and [illegible] for [illegible] personality. [illegible] it a foe.

Mrs. Austin saw to it that the debts incurred by her husband were paid in full, though it took her long years to achieve this praiseworthy end. She never married again, and one is hard pressed for motives, unless [illegible] plunge into wedded woe.

Of her life in Carmel Mrs. Austin writes chiefly [illegible] George Sterling was [illegible] people that she and [illegible] would [illegible] When [illegible] when they had met there and [illegible] to have [illegible] [illegible] to [illegible] to spend on.

* * *

A Born Writer

Out there she played the part of Laela in an amateur performance of her own play, "Fire," with Sterling as her husband. The poet admired her performance and hung about for several days amorously. He wrote me verses that after[illegible] turned up dedicated to another woman.

* * *

Mrs. Austin was born into this world to be a writer. She read omnivorously when she was a child and her early poetic attempts she speaks of as nothing much. Since then, however, saturated in Indian lore, she has given us both poetry and prose of a high order.

The autobiography is beautiful and rhythmically written. It lacks an ingredient of humor, perhaps but Mrs. Austin is a serious woman who has marched on with a definite purpose and [illegible] have never been taken care of and [illegible] confidence [illegible] [illegible] [illegible]

A PAGE FOR WOMEN

Edited by MARGARET MATSON

SKETCHED IN PARIS

Colors Vie With the Occasion of Wearing

By PARIS BUREAU

Marry Go Round

Love Him--But Let Him Live

By HELEN ROWLAND

A MAN o

Helen Rowland

her doing. ... with her emotions can make ... tips.

• • •

This ... when the Oriental woman has it all over her emancipated western sisters. For it is only in the Orient, where women do not love men, and men loll ... slowly back at accepted (or rented) her frank devotion that woman is truly understood.

• • •

... *But the American man, who has always done all the ... wooing, expects to keep right on doing his own courting — or what remains of it — after marriage. And it's a wise woman who ... keeps on flirting, on what he regards as his "rights" by conquest, in connection with her affection.*

• • •

... Many a man starts out with a genuine feeling of love and finds himself smothered by a woman's devotion.

• • •

He resents being followed around with a hot-water bottle and a question mark in the name of "purely love." He doesn't want a woman hanging around and fussing over him continually. All he asks is that she pick up his pajamas, have his coffee hot, and then read her own mail while he concentrates on his newspaper.

• • •

Once in a while no one ... can be petted, but ... is too much for him. ... out of seven a woman's ... merely irritate him.

• • •

In short, a man wants to love first—and love after; and to be loved last of all. But a woman wants to love first, last and all the time!

• • •

Love him—but let him live!

Copyright, 1932, for the Boston Evening American.

Women Glad of the Release of Libby

By MARGUERITE MOORE MARSHALL

... Look God she didn't have to go through that trial—for the ... of her baby."

LAST THOUGHT OF BABY

I am glad for my baby's sake that the stigma of the indictment will be removed. When it comes into the world now its mother won't be under the terrible cloud of an indictment charging her with taking the life of its father. All I'll have to think about, now, is my baby.

W ...

TO ADVANTAGE OF STATE

... This trial by the ordeal of ... maternity still confronts Libby Hennan Reynolds. Who could ... beautiful as not to feel ... and the little life will ... need attend no other trial ... the bar of man's clumsy justice?

Daily Pattern

Make of Jersey or Sheer Wool

By MARIAN MARTIN

A REAL ...

PATTERN 9477

... patterns ... with ... Size ... 12 ... 20 ... 40 ... 42 ... 44 ... 46 ... 48 ... 50 ... 52 ... 54 ... 56 ... 58 ... 60 ... 62 ... 64 ... 66 ... 68 ... 70 ... 72 ... 74 ... 76 ... 78 ...

Gene Tunney Writes -:- "A MAN MUST FIGHT" 'THREE WOMEN' By Faith Baldwin

Boston Fight Aids Climb to Top

...) Sept. 15

The author of today has related the training and equipment methods he today claims that date back to England in his bouts. He won among the A. E. F. middleweight crown when [illegible] Marines in France and in the ring title to American champion and champion [illegible] Battling Levinsky. Four months later, Gene lost that crown to Harry Greb in a fight [illegible] Jack Dempsey. After a few weeks' rest, Tunney lines up for a return bout by meeting Charley Weinert, Jimmy Goodrich, Chuck Wiggins and Jack Renault. The latter and Tunney are to meet in the middle [illegible] Stadium. Here's just completed by the referee that Renault has been 'shelling'; Tunney, in turn, is preparing to stick his thumb in Renault's eye.

By GENE TUNNEY

Another chance and Kaiser Jones [illegible] and I'll be spending my whole life trying to live down the disgrace of it. Maybe I'll never get [illegible] But you're to blame for me!

Let's go back!

"Now, will you be a good boy [illegible]

[illegible] and Kaiser Jones [illegible] [illegible] [illegible]

MARTHA LEE'S COOKING PAGE

Dainty Dressings for the Turkey are Easily Made

Stuffing Time Is Here Again (For Fowls)

HERE'S HOW TO PREPARE YOUR THANKSGIVING TURKEY

SINGEING BIRD OVER FLAME — STUFF BIRD WITH DRESSING — PLACING IN OVEN — TURKEY READY FOR TABLE

CHESTNUT DRESSING
3 cups chestnut puree
1 cup soft bread crumbs
½ cup melted butter
1 tbsp. chopped parsley
1 tbsp. grated onion
1 tsp. salt
¼ tsp. pepper
1 cup cream

OYSTER DRESSING
½ cup milk
½ cup melted butter
3 cups bread crumbs (soft)
1 pt. oysters
2½ tsps. salt
½ tsp. pepper

CELERY DRESSING
3 cups bread cubes
2 tbsps. chopped onion
1 cup celery, chopped
⅓ cup melted fat
About ½ cup stock or milk
Salt, pepper, paprika, sage or poultry seasoning to taste

SAUSAGE DRESSING
1 cups sausage (we use the soft inside from New England fresh dressed pork)
1 small minced onion
1 cup minced mushrooms
6 cups cooked rice
1 tsp salt
2 tbsps chopped parsley

1 cup diced celery
1 slightly beaten egg

MUSHROOM STUFFING
1 pkg. mushrooms
½ cup crisp bacon cubes
½ cup (approximately) stock
1 tbsp. clear bacon fat
1 tbsp. finely chopped onion
1-3 tsp. dried celery leaves
½ tsp. parsley
2 cups bread cubes

PEANUT STUFFING FOR DUCK
2 cups cracker crumbs
1½ cups ground peanuts
1 cup hot milk
3 tbsps. finely chopped parsley
1 tsp. salt
Pinch of white pepper
4 tbsps. finely chopped onion

ORANGE STUFFING FOR DUCK
2 cups dried bread crumbs
1 cup diced apples
½ cup seedless raisins
2-3 cup orange juice
¼ cup melted butter
Salt and pepper
4 tbsps. sugar

OYSTER STUFFING FOR TURKEY
1 pint oysters
4 cups dried bread crumbs
½ cup melted butter
Salt and pepper
Hot water

CHESTNUT STUFFING FOR TURKEY
1 lb. chestnuts
Boiling water
Salt
2 cups bread crumbs
½ cup melted butter
Salt and pepper
Cream

SAUSAGE STUFFING FOR TURKEY
1 lb. sausage meat
1 cup chopped onion
1 cup chopped celery
1 cup chopped apple
2 cups bread crumbs
Salt and pepper

CELERY STUFFING FOR TURKEY
2 cups bread cubes
1 cup chopped celery
½ cup chopped onion
½ cup melted butter
Salt and pepper
Hot water

MUSHROOM STUFFING FOR TURKEY
1 lb. mushrooms
½ cup melted butter
2 cups bread crumbs
Salt and pepper
Cream

Cooking a Duck Requires Art

If it's to be duck, remember it has less meat in proportion to its weight than does turkey or chicken. It's wise to allow one 4 to 6-lb. duck for every four persons. The skin is oily and sometimes dirty and should be scrubbed well with warm water and baking soda, or even soap. Then wipe dry inside and out. Here are the rest of the duck details:

ROAST DUCK

Dress clean, stuff and truss the duck. Steam over boiling water 1½ hours. Place on rack in open roaster. Sprinkle with salt and pepper and roast at 450 F., allowing 12 to 15 minutes to the pound, basting every five minutes with the fat in the pan or orange juice. Add 1 cup orange juice to the usual gravy.

Nut Bread in Season Again

4 cups bread flour
6 tsps. baking powder
4 tbsps. brown sugar
1 egg
1 tsp. salt
½ cup chopped nuts.

Mix the ingredients with one cup milk, or milk and water mixed. Let rise ½ hour and bake ¾ hour, at 375 Deg. F.—Dorothy Wyatt, Newton, Mass.

Pies That Please for the Big Day

Everything all set for the great day except the pie? And you would like that to be "different" and still not too far away from the traditional varieties?

PECAN PIE

Work ½ cup butter until creamy, add ½ cup sugar, ½ cup white corn syrup, ½ cup maple corn syrup and 4 beaten eggs. Mix well, add 1 cup pecan nut meats broken in pieces and 1 tsp. vanilla. Pour into an 8-inch baked pie shell and bake one hour or until knife point comes out clean in a moderate oven, 325-350 Deg. F.

CALIFORNIA MINCE PIE

1 cup dried apricots
1 cup dried prunes
1 cup raisins
¼ cup citron, chopped
1 orange (juice)
½ tsp. ground cinnamon
½ tsp. nutmeg
¼ tsp. cloves
½ cup walnuts, chopped
½ cup almonds, chopped
1 cup sugar

Pastry

Pour boiling water over the apricots and prunes. Drain, cover with cold water and let stand three hours. Remove skins from apricots and prunes, drain prunes and bring to the boil in the water in which the fruit was soaked. Cook apricots in the same way. Put fruit and nuts through the meat chopper, using coarse knife. Mix with sugar, spices and juice. Line pie tin with pastry, fill with mixture and bake in hot oven (450 Deg. F.) 10 minutes, then reduce heat to moderate (350 Deg. F.) and bake 30 minutes longer. Two pies.

Breeders Exhibit

Chicago, Nov. 22 (US)—Leading live stock breeders of North America will exhibit 14,000 head of cattle, horses, sheep and swine, at the 33d Annual International Live Stock Exposition, which opens here next Saturday.

When you're HEALTHY you're HAPPY

HAPPY days are usually healthy days. Why not add to these sunshiny days!

Poor health and constipation go hand in hand. Get rid of common constipation by eating a delicious cereal.

Tests show that Kellogg's ALL-BRAN provides "bulk" to exercise the intestines, and vitamin B to aid regularity. ALL-BRAN is also twice as rich in iron as an equal weight of beef liver.

The "bulk" in ALL-BRAN is much like that in leafy vegetables. How much better than taking pills and drugs—so often harmful.

Two tablespoonfuls daily are usually sufficient. If not relieved this way, see your doctor.

At all grocers. In the red-and-green package. Made by Kellogg in Battle Creek.

Doak Cancels Address

Washington, Nov. 21 (US)—Secretary of Labor Doak, scheduled to address the American Federation of Labor in Cincinnati yesterday, cancelled the engagement because of the press of official business.

Marketing with MARTHA

Good Food Values in and Around Boston

THE LITTLE BROWN JUG

OF BYGONE THANKSGIVINGS is effectively replaced by a

YOU'VE BEEN ASKING where to purchase salted cooking

FOR THE GREAT DAY,

MANY OF YOU are asking for information about burning

HAVE YOU SEEN

DON'T FORGET that 59c will buy two pounds of real, im- With Bonesti- hard sauce at only 39c a big tar, of the same brand at 59c for

AT THE TABLE SETTING contest, we admired colorful stainless steel steak knives or fork with non-inflammable catlin burn or fade, for 10c each. Color goes enough to your handles. Sharp, stainless steel blade.

FLOWERS, OF COURSE when are great, golden-yellow mart florist, delivered at any hour you specify for $2. (Spring $1 over last year's price.) Or lovely, long stemmed roses at $2 a dozen. Try five chrysanthemums in a vase and the sixth all by itself in a dull corner, Japanese fashion.

TELEPHONE OR WRITE for full information on one or all the above items. (That thin 1c stamp is appreciated for return postage) and watch next week for some special specials.

Faithfully yours,
MARTHA LEE

Thanksgiving Menu That's Economical

Fruit Cocktail
Roast Pork
Squash Onions
Mashed Potatoes
Cranberry sauce
Apple Bread Pudding
Egg Sauce
Coffee

Get a good piece of real estate, buy it wisely, pay for it, keep it, and have it will keep you. See the sound values listed today in the real estate columns of the Classified Ads.

For Roast Turkey and other Poultry and Roast Meats Use 10c

BELL'S SEASONING

Wrapped in moisture-proof Cellophane

• NEW— a container as distinctive as the product . . .

GOLDEN HARVEST SWEET CIDER

—the finest quality sweet cider, pressed from the choicest, sweetest flavored apples—carefully selected and washed.

Delicious
•
Appetizing
•
Healthful
•
Inexpensive

Look for the APPLE JUG
Gal. and ½ Gal. sizes

• At Chain Stores and Leading Grocers Everywhere •

For the Evening Meal on Thanksgiving

Having ... We are having a frumination cake, the ... dinner ... should ... recipe for rich biscuit dough and ... Every ... week we are missing some extra ... turning it into an apricot ... nice things for the Thanksgiving ... glazed and served with an egg ... supper this week—dishes which we ... think you'll use many more times ... in the next 12 months. We are ... making that white fruit cake with ... the Opera juice I told you about ... receipt ... Dyalta de- ... licious and economical nut bread. ... We are also making marmalade ... tea biscuits and good-bye shorts- ...

FRESHEST PORK is Branded

The branding on every loin . . . .

"NEW ENGLAND DRESSED FRESH PORK" tells a story. It means it's FRESHEST—different from just fresh pork. For just as sweet corn is better when strictly fresh, so too is PORK sweeter, more tender and juicier when delivered to your dealer within 24 hours after cutting.

FRESHEST Pork comes from corn-fed porkers selected by our own buyers in the grain-belt of the Middle West, brought on alive and dressed right here in New England.

Demand FRESHEST PORK—it's *branded*.

Taste the Difference!

because *Nothing takes the place of FRESHEST*

SERVE
*ROAST PORK
for
THANKSGIVING
(An Economical Menu)
Fruit Cocktail
*Roast Pork
Squash Onions
Mashed Potatoes
Cranberry sauce
Apple Bread-pudding
Egg sauce
Coffee

Be sure it's
*NEW ENGLAND DRESSED FRESH PORK

John V. Bonello, *Chef, Parker House, Boston,* says:—
"Freshest" is far superior to "fresh"—in Pork. The fresher the Pork the better luck you will have in cooking it; the more tender and delicately flavored it will be when ready for your table."

TUNE IN ON [The New England Kitchen of the Air WEEI—Monday, Wednesday, Friday.

John P. Squire Company
North Packing & Provision Co.
Boston, Mass.

Look for this Brand

SQUIRE NORTH
NEW ENGLAND DRESSED FRESH PORK

Martha Lee
Household Economist of the
Boston American
•
BROADCASTS
Interesting recipes and information helpful to home makers every
Monday
Wednesday
Friday, at
11:00 A. M.
OVER STATION
WAAB
A Boston American Feature

PLAY FLAWLESSLY ACTED | LIGHT COMEDY PLEASES

Talent and Beauty A in One Package

Girl About Town

—By ALYCE SIEMENS—

Parted

There's little can be done—or said
To bridge the gap that parts us now;
Little good remembering sunlit days with you
Little use recalling moonlit nights together!

What might have been—that rankles
What was to be—that hurts;
I've played it thru—
The game is done—
I'm left alone with shattered dreams
Of a love forlorn.

Arthur (Of-the-"Met") Middleton.

Listening and Telling

Thornton's Edwin Ryan has ... from Tom Stewart which should mean ... a wedding veil ... by now . . . Old ... around the ... f the Jack Roberts ... The ... progress of that threatening little fairly dancer Rose who is in Germany right now is the object of friendly interest by one of our leading film stars who has had an eye ... on her . . . Lupton the one noted for his athletic prowess and his leaps and bounds through his pictures . . . That Max Hoffman Jr. and Helen Kane romance you've been hearing so much about probably just another one of Max Gates since his friends say that he's the one to be in the throes of some love affair or other . . .

Bachelor Girls

We've noticed that some of the smartest girls about town are the girls who prefer their independence when it comes to saying that "I—do" to any one chap . . . For instance there is that attractive brunette Miss Merice of Cushing bridge who prefers college men but takes none of them seriously . . . And petite, brunette Ruth Grant of Petersboro st . . . And that extremely interesting lady-hater Elizabeth McCarthy who is quite too smart, with knowledge about divorces coming and going easily . . . As the final words . . .

Going Places!

... Dorothy ... Ben ... Jeff ... Sue Pollard and Ted ... one of a Mardi Gras party with ... Bradford broadcasting ... Harry Richards ... one of ... the fine old week ... plus ... Bradford ... Ted ... Ethel ... Mr. and Mrs.

MARKETS BOSTON AMERICAN BUSINESS
NEW ENGLAND'S GREATEST EVENING NEWSPAPER

UNEMPLOYMENT SIGNS LONG IGNORED

By B. C. FORBES

New York, Nov. 22—Neither American statesmen nor American industrialists [illegible] preparing to cope with unemployment. No superhuman wisdom was necessary to see during our boom that unemployment would inevitably become [illegible] major problem.

As long ago as [illegible] warned:

"Those of us who have steady jobs may be inclined to bother little about unemployment . . . Many different steps probably would be necessary to solve the problem in anything like a permanent way. Shorter working hours might conceivably help . . . How to raise the purchasing power of the people to a point permitting of the buying and consuming of all that can be produced comes very near being the crux of the problem."

In April, 1929, when the boom was booming [illegible] again directed attention to unemployment and the grave [illegible] unemployment and the comment was added:

"If this condition exists during a period when American prosperity is held up as the envy of the world, what conditions are likely to arise when the business pendulum swings away from prosperity and financial depression . . . If industry refuses to lend a hand toward supporting its human casualties, upon whom will and should the burden fall?" It cannot fall upon the workers themselves if they have neither work nor employment.

"In my humble opinion no more vital question confronts America than how to guide our economic evolution (or revolution) so as to take care of the injured, at least temporarily, by it . . . If industry doesn't tackle the problem, lawmakers will."

CO-OPERATION URGED

The following month it was emphasized that:

"Our rapidly developing efficiency, our wholesale installation of labor-saving machinery, our expanding utilization of electric power in industry, our creation of huge corporations and colossal consolidations are all fine and wonderful and desirable—except for those thrown out of employment. The co-operation and co-ordination most urgently needed today are co-operation and co-ordination to take care of these individuals and families sacrificed by our industrial and financial co-operation and co-ordination."

Again in December 1929 this column proclaimed:

"Instead of having officers, employers should distribute the work among all, should the need arise for reducing total payrolls. Short hours are better than no hours, some pay is better than no pay.

"It still remains true that American industry has not yet sufficiently shouldered responsibilities for doing everything within its power through nationwide co-operation and co-ordination, to bring about steadier employment. Individual and other leaders get together and work earnestly and conscientiously toward this end, the more promptly the problem confronting the nation will remain unsolved . . . Man doesn't exist for industry, industry exists for man."

MASSING FORTUNES

Our bankers and financial and industrial leaders, instead of [illegible] concentrated attention [illegible] mergers, consolidations, [illegible] would have done [illegible] friends to employ. Lockheed planes with a speed of 200 miles an hour, [illegible] are reported as already ordered although the [illegible] Leoganized Lockheed outfit has not yet resumed construction activities.

* * *

U. S. Department of Commerce today announced that from January through June this year a total of 217,588 passengers were carried over scheduled air transport lines against 189,816 for the like 1931 period. During the third quarter of the current year 104,983 passengers were carried. Comparable figures are not given for the same 1931 quarter.

* * *

Supervising Austin H. Williams of the forestry service of the state of Maine is one

"The cut of Christmas trees in Maine for 1932 was approximately 3,000,000 trees. From present estimates it is figured that approximately 1,500,000 trees will be cut in the Pine Tree State for 1932."

* * *

A glance backward is sometimes [illegible] so here's what a popular [illegible] had to say on Aug. 22 [illegible]:

"A decided movement back to the trolleys is [illegible] in number of cities. Traffic and depression are jointly responsible. It has become virtually impossible to find free parking space in congested areas—day or evening. Consequently many motorists prefer to travel via street car. Also auto dealers are finding it increasingly hard to sell large cars. The situation is quickly grasped when you figure that a private auto transports an average of two persons, compared with 60 on a trolley."

* * *

Since Aug. 27, however, there has been no evidence of any movement back to the trolleys. We can even say we saw none at that time. The actual figures on traction transportation since Aug. 27 [illegible] quite upset the notion that the trolleys were winning back travel. With more automotive travel it is also hard to find evidence that parking congestion has increased. Down some of the thoroughfares there may be in various forms have been lifted from the automotive world as urged by Secretary [illegible] Chapin, there [illegible] may be a revival of the congested area problem, and we all hope it comes soon.

Dayton Rubber Has Unit Sales Gain

Dayton, O., Nov. 22—Unit sales of tires and tubes of the Dayton Rubber Mfg. Co. for the quarter to end January 31 will show a gain over the like period last year, Pres. J. A. MacMillan announced today.

Sales of fan belts to the motor industry also will be ahead for the quarter, Mr. MacMillan stated. Dayton Rubber supplies 85 per cent of the industry with fan belts.

Zinc Sales Below Output Last Week

Sales of tri-state zinc concentrates last week came to 5,870 tons, with the price running from $18 to $20 a ton up from $19 the preceding week. The week's output totaled 3760 tons and shipments were 5330 tons, making stocks of sold and unsold zinc concentrates in the tri-state field 50,170 tons.

Virginia-Carolina Resumption Is Near

New York, Nov. 22—Greenville, S. C., part of Virginia-Carolina Chemical Corp., will resume operations within the next two or three weeks after several months suspension.

Boston Bank Stocks

	Bid	Asked	Prev.
First Nat.	29½	31½	29½
Merch. Nat.	.....	260	.....
Nat. Rockland	60	65	60
Shawmut	28½	30	28
Second Nat.	84	.....	84
U. S. Trust	.....	10	12

Bank Statement

Reserve balance $15,000,000
Boston clearances 38,000,000

STATE ST. Hears:

That evidence indicating the market does not want to go down continues to accumulate. Bear maneuvers not only fail to dislodge liquidation, but they fail to bring out long stock in sufficient volume to facilitate covering. As a result, those short are beginning to wonder what their position will be once the market starts upward, as the bulls confidentially promise it will. The best spot for those who cannot see the long side is on the sidelines. Then they may view market happenings through unbiased eyes.

A Trader's View

One of the most successful bears operating in Boston told the writer this morning that he considered the short side a waste of time when wood shortly become a waste of money. He himself has taken a somewhat long position and expects it to do well for him the next few weeks.

The reason for the sight about face of the trader mentioned above are found in the repeated indifference of upward moves to bad news. He argues that the market has disregarded a very poor earnings report, a cut in steel prices and the apparent intention of national defense to default.

* * *

As far as the seasonal slackness, which many experts are allowing for in capital, is concerned he feels the topping movement of early September discounted a drop in trade. The section since then has been entirely normal and amply discounts the falling off from the fall trade peak.

Pools Well Backed

Another featured but of bear news is the reported indifference of important buyers. Time and again it is mentioned, not on much authority, that pools are organized as an excuse for advising against accumulation. This may be so, but usually informed gossip coming to the writer indicates otherwise.

* * *

Proof of these comes that good percentage of pool activity is obtained by locating the support of various syndicates. When important buyers are interested in pools connected with bull operations they, it would appear, try to ease enough to place their more [illegible] number.

In [illegible] checked he was informed that the pools not only had secured backing and support but had secured participation of their [illegible]. But manipulation. Under such conditions it is hard to believe the bull leader is as hopeless as some would paint it.

Street Gossip

Some of the spotty selling in recent sessions has originated in Pittsburgh, according to brokers with connections in that city. This applies to Aluminum, Steel preferred, Westinghouse and public utility preferred and bonds . . . The closing of three banks resulted in cashdrains elsewhere in the city.

For nine years it has been wrong not to sell a dull market, as it always is during the noon hour, to do so in the morning. Time to do so is sell inactivity, as it always is during lull periods . . . Buying on the up swings rallies is foolish, on the bottom of dips bullish.

* * *

Of course it is necessary to assume that the bear cycle was completed last June-July . . . But it is [illegible] a good guess that the [illegible] that a particular level of prices occupies a certain position in the cycle . . . Also the evaded supplying the bull cause.

H. E. B.

Doherty Club Car Has "Wading Pool"

New York, Nov. 22—A club car designed by Henry L. Doherty, Standard Oil Co. and Five Years Round Club, is in service for resident time to Miami, under management of the Atlantic Coast Line. It has a three-piece orchestra, a dance floor, gymnasium [illegible] and a [illegible], especially constructed screen for moving picture and a wading pool. The latter was designed to compete with recreational facilities offered by steamships

Closing Is Dull on Bourse in Paris

Paris, Nov. 22 (AP)—Trading today on the bourse was quiet but heavier owing to less satisfactory indications in foreign markets, causing contraction in buying and some profit taking. The closing was dull, but resume operations regular with very little business done owing to political uncertainties.

Boston Curb

Sales	High	Low	Last
100 Castip Cor of A	4	4	4
300 Chief Consol.	30c	30c	30c
200 Cons Mi & P Lt 92c	92c	92c
100 Dollar Inv Tr	1½	1½	1½
300 Livingst Mi Co 85c	85c	85c
100 Ohio Copper	18c	18c	18c
10 United Verd Ex	2¼	2¼	2¼
100 Tucson Gold	15c	15c	15c

LIVE NEWS OF WALL STREET LEADERS

TRADERS in Wall St. today were mostly marking time, awaiting some definite news as the Pilgrim's situation with hopes something concrete would come out of the Washington conference between President Hoover and President-elect Roosevelt.

Bellas Hess Sales Volume Maintained

With six weeks remaining to complete the fall selling season, National Bellas Hess, Inc., reports sales to Nov. 16 well in excess of the budget estimates for the entire period, cash orders to that date totaling $905,001. A substantial volume of new business is now being received from eastern territory where 1,500,000 additional "Fall" lines have recently been distributed.

Walgreen Earning in Stable Fashion

In view of the fact that Walgreen Co. may at some time be merged into the Drug Inc organization, considerable interest attaches to the fact that in the year ended Sept. 30, last, earnings of Walgreen Co., second largest drug chain, held at a level within 19 per cent of those of the year before, a remarkable performance for a combined manufacturer and merchandiser.

It has been widely rumored that Walgreen and the Louis K. Liggett Co. may soon be merged. At present no definite negotiations are believed to be under way. Settlement of the Liggett lease controversy will probably have to precede any such step.

List Causes for Market Hesitancy

Much argument exists among market analysts as to the causes for the market's uncertain action. Right decline in industrial activity as evident from the latest popular indexes precludes but one factor, in the opinion of these observers. Doubt as to what steps the outgoing and incoming administrations may take on the refunding of many vital unsettled problems is another major element

Aside from the pressing war debt topic numerous other important matters awaiting solution includes the federal budget and economies, tariffs firm and unemployment relief, taxation and the future policy of the Reconstruction Finance Corp. Evidence that progress in said adjustment of these items is being achieved would have a profound effect on sentiment, according to the more competent students.

Few Major Dividend Meetings This Week

Except for yesterday's dividend meeting relatively few important dividend actions are included in the week's calendar. Safeway Razor, North American and United Fruit are scheduled for today. Board meetings tomorrow include General American Tank Car, General Railway Signal, Matheson Alkali, Union Carbide and Carbon. On Friday the principal sessions will be that of General Electric, Standard Brands, Columbia Oil and International Business Machine.

Rumor Possibility of Gillette Extra

According to some rumors there is a possibility that Gillette may vote an extra payment.

Lull Reported in Foreign Activity

Orders from abroad for securities listed on the American security exchanges have dwindled perceptibly since the debts horizon and the topic again. Brokers with extensive foreign connections report business with continental countries has fallen to a low ebb.

Moderate Inquiry for High Grade Bonds

There is, however, a moderate inquiry of high grade bonds and preferred stocks from Amsterdam and London. Hope expressed in some quarters late last week that Europe might resume security purchases in this country as early as July and Autumn rates has failed of realization, although one firm executed a substantial foreign order several of the copper shares last Friday.

Professional Support in Continental Can

Reports from the floor state a leading professional is furnishing support to Continental Can.

Six Railroads Earning Charges

Latest forecasts of 1932 railroad income disclose that only six major systems will fully cover fixed charges. Norfolk & Western heads the list with earnings variously figured at 3.3 to 4.1 times interest. Other estimates include 2.6 to 2.8 for Chesapeake & Ohio; 19 to 2 times for Union Pacific; 1.6 to 1.9 for Atchison; 1.2 to 1.5 for Canadian Pacific and 1.3 to 1.6 for Reading. Roads calculated as just about covering requirements are Pennsylvania, Burlington, New Haven and Boston & Maine.

Rally in Sterling Aids London Market

London, Nov. 22 (AP)—A rally today in sterling exchange to $3.27¼ caused covering and an improvement in gilt-edged securities. The remainder of the market moved irregularly and the close was quiet by uncertain awaiting war debts payments problems.

SPECTATOR Says:

Today there is the all-important meeting between Governor Roosevelt and President Hoover on the war debt situation. Until there is some idea of what the results will be, Wall Street is very likely to continue to mark time.

Seaboard Oil

People who ought to know what's what have been getting out of Seaboard Oil on its current rise to new high territory for the year.

The story around is that Jesse Livermore is running a big pool in the stock. Take it with a heavy grain of salt.

* * *

We see the Seaboard pool credit for their courage but it's hard to see the keen for a man to buy oil stock at this time. It would be different in the spring.

Homestake Mining

Those who know say Homestake Mining is the only gold stock that isn't being manipulated. As to the future, it's said that the "boys" are being discouraged by their inability to get a following.

* * *

These October earnings reports, combined with the industrials cut [illegible] may shove our [illegible] stocks, and help the rails, provided the rest of the market doesn't go sour.

Here and There

Quite a section of Wall Street is still very hopeful about the market, feeling that something will come along soon to start it out of its rut.

There has been a little more European buying in the last few days, though the total is still small.

Holland took a few shares of U. S. Steel and American Telephone.

* * *

Atlantic Refining is known as the puma dooing of the oils, due largely to its cracking equipment record compared with other petroleum companies . . .

Another Committee in Colombian Field

New York, Nov. 22—An independent committee for holders of defaulted dollar bonds of nations departments cities and other municipalities of Colombia has been formed with Robert Lincoln Fleming, III will have no connection with the houses which originally offered the bonds. Holders are requested to deposit bonds with Corn Exchange Bank Trust Co

New York Curb

	High	Low	Last
Alexander Ind	...	...	...
Alum Co of Am	51	50	50
Alum Co of Am pf	40	40	40
Am Comw A	3-16	3-16	3-16
Am Cyan B	3	3	3
Am Founders	1¼	1¼	1¼
Am Gas & El	27 ⅞	27½	27
Am Lt & Tr	80	80	80
Am Light & T	17¾	17¼	17¼
Atk Natl Gas A	1¼	1¼	1¼
Assoc Gas & El	1¼	1¼	1¼
Assoc G & E A	2	2	2
Assoc G & E war	⅛	⅛	⅛
Atlas Corp	...	...	...
Atlas Corp pf	2¼	2¼	2¼
Axton Fisher A	64¼	64¼	64¼
Bird Ridge	4¾	4¾	4¾
Brit Am Oil coup	7¾	7¾	7¾
Cable Radio Tube	⅛	⅛	⅛
Carib Synd	...	...	...
Cent Sts El	2¼	2¼	2¼
Cities Serv	3¼	3¼	3¼
Colum G & Gas vte	1	1	1
Cons Gas Balt	62½	62½	62½
Cons Retail St	...	...	...
Cont Chi Corp	3	3	3
Cord Corp	4¼	4¼	4¼
Creole Petrol	2¾	2¾	2¾
Cumber Pipe Lne	9¾	9¾	9¾
Deep R & Ry	9¾	9¾	9¾
Elder Elect	1¼	1¼	1¼
Equ B & P	22½	22½	22½
El Shrh pf ww	44	43	43
Florida P&L $7 pf	33	32½	32½
Ford Motor Ltd	...	...	...
Ford of Can A	6½	6½	6½
Ford of Can B	17	17	17
Ford of Eng	...	...	...
Goldman Sachs vte	2¼	2	2
Gt A & P Tea nv	150	150	...
Gulf Oil Corp	31	31	31
Hollinger Mines	4¾	4¾	4¾
Hudson Bay	3¾	3¾	3¾
Humble Oil	52	51 ⅞	52
Imperl Oil Can vw	7¾	7¾	7¾
Ins of N A	34	34	34
Insurance Sec	...	...	...
International Petr	10¼	10¼	10¼
Lake Shore Mines	27¼	27	27
Mass Lt Assoc	2½	2½	2½
Mercantile Stores	10	10	10
Missouri K Pipe L	⅝	⅝	⅝
Nat American	⅝	⅝	⅝
Nat Aviation	5	5	5
Nat Rellas Hess In	1¼	1¼	1¼
Nat Fuel Gas	12¾	12¾	12¾
N Y Tel pf	112	112	112
Niag Hudg Pow n	15¼	15¼	15¼
Niagara Shs Md B	5¼	5¼	5¼
Nipis Pwr Pa	⅝	⅝	⅝
Pennroad vte	1¼	1¼	1¼
Petrol of Am wts	...	...	...
Pub Ser Sec	9-16	9-16	9-16
Pilot Radio A	2¾	2¾	2¾
Pioneer Gold	4	4	4
Salt Creek Pr	23	22	22
St Anthony Gold	1⅛	1⅛	1⅛
St Regis Pap	3¾	3¾	3¾
Sel Indust Trust	31¾	31¾	31¾
Shenandoah	3¼	3¼	3¼
St Oil of Ind	22 ⅛	22 ⅛	22 ⅛
Tetra Corp Ltd	1 1-16	1 1-16	1 1-16
Sun Investing	2¼	2¼	2¼
Swift & Co new	8¾	8¾	8¾
Trans Lux	2¼	2¼	2¼
United Corp Fast	2	2	2
Un Found Corp	1½	1½	1½
United Gas	1 1-16	1 1-16	1 1-16
Un L & P A	4¾	4¾	4¾
Un L & P cv pf	21¾	21¼	21¼
U S Electric	⅛	⅛	⅛
U S Rubber Rec	¼	¼	¼
Utils P & L	1¾	1¾	1¾
Utils P & L pf	31	31	31
Wayne Pump	2¼	2¼	2¼
Woodley Pet	2	2	2
Wright Harg Mines	2¼	2¼	2¼

PROPAGANDA IS FED U. S. ABOUT FOREIGN DEBT

New York, Nov. 22 (INS)—Wall Street and the country as a whole [illegible] be treated to one of the greatest doses of concentrated propaganda since the war—a time when Europe was trying to borrow money here.

Now the propaganda comes when it is time to lepay some of the money borrowed 14 or 15 years ago.

The gloom is so thick now at least the propagandist would [illegible] to believe it—that a person could cut it with a knife down around Brad and Wall Streets.

The two favorite predictions [illegible] are the British pound sterling will break to $4.75 and some extremists forecast $3.50. The pound is now around $3.25, compared to par for our gold standard value of $4.86 2-3. Commodities will fall to new lows, due to the reduction in British buying power in terms of gold. A wheat price of 37 or 38 cents a bushel is predicted if the December 15 war debt payments are made. Wheat is now selling around 42 cents a bushel.

These things might come about. Nobody can tell, but one thing is sure—the propagandists are not sticking to their predictions with pennies. They are not selling the British pound or commodities short.

The principal idea now is to sell the thought that a payment would be bad for the country and that the reverse might be the case—at least for the moment.

It is highly improbable that the general American public—and the general public in the end makes or breaks any country—would be greatly alarmed over a break in sterling or further weakness in wheat. Grain already has fallen around $1.25 a bushel to 49 cents. A few cents more should cause no panic.

New York Bonds

GOVERNMENT ISSUES

	High	Low	Last
Liberty 3½ s 32-47	101.16	101.16	101.16
Liberty 4¼ s 33-47	101.16	101.14	101.14
Liberty 4¼ s 34-38	102.2	102.2	102.2
Liberty 4¼ s 35-40	102.2	102.2	102.2
Treas 4¼ s 47-52	108	107.26	107.31
Treas 4s 44-54	104.8	104.6	104.6
Treas 3¼ s 46-56	102.7	102.6	102.6
Treas 3¼ s 43-47	102.2	102.2	102.2
Treas 3¼s 41-43	101.2	101.2	101.2
Treas 3¼s 46-49	101.2	101.2	101.2
Treas 3s 51-55	99.11	99.11	99.11
Treas 3s 46-48	99.11	99.11	99.11

DOMESTIC CORPORATION ISSUES

	High	Low	Last
Am & F Pow deb 6s	50½	50	50
Am Int Corp 5s	106	105	105
Am Roll Mill 5s	104	104	104
Am Sm & R 4½s	71	71	71
Am Sm & R 5s	89	89	89
Am Tob 4s	99	99	99
Am Wat Wks 6s	69	69	69
Beth Steel 5s	106	106	106
Can Nat Rys 5s 56	74	74	74
Can Nat Rys 6s 60	78	78	78
Can Nor Pow 7s 40	102	101	101
Cent Ill Pub Ser 5s	86	86	86
Ch Ind & L gen 6s	18	18	18
Ch Ind & L 1st 6s	50	50	50
C & S NW 4½ conv A	49	49	49
Cit Ser Deb 6s 50	80	80	80
Cit Ser 4 & 5 pf A	52	52	52
Cit Ser 6 & 7 pf	80	80	80
Colo Gas 5s 51	102	102	102
Com Inv Tr 5½s 49	43	43	43
Duke P 4½s 47	93	93	93
Elec & Mus 6½s 53	36	36	36
Empire G & F 6s 56	75	75	75
Int Hd 7½s 46	101	101	101
Int Sil 6½s 39	101	101	101
Int Sil 7½s 39	101	101	101
Int Sil 7½s 39	101	101	101
Int Sil 7

LEADERS CREEP HIGHER, WITH TRADING DULL

New York, Nov. 22—Leaders crept higher on the New York Stock Exchange today in one of the year's dullest sessions. Trading was in restricted volume as a result of the Hoover-Roosevelt conference on the foreign debts situation, with uncertainty over the outcome.

Price changes were generally small and lacking in special significance.

WATCHFUL WAITING POLICY

Watchful waiting was the attitude adopted by most traders, with corporate news meagre.

It was the fifth consecutive session of inconsequential price changes and Wall Street began to wonder how long the market could drift without breaking away from the extremely narrow trading range. The list may have been bolstered a little today by improvement in wheat, but gains were largely limited to fractions.

Tonight making maximum gains of major fractions to a point included Air Reduction, American Telephone, American Tobacco "B," Atchison, Case, Consolidated Gas, International Harvester, Safeway, U. S. Steel preferred, and Woolworth.

U. S. Steel common was mostly but a shade higher. Selling in Radio abated and that issue held about unchanged. Seaboard Oil was again firm in what looked like real activity.

The war debt question remained uppermost in Wall Street's mind, but there was no unanimity of opinion as to how the problem should be met. Sterling dipped to the lowest since last December, as international banking quarters were inclined to the opinion that the December 15 debt payment would be required. But some quarters regarded the war debt question as more an excuse for market uncertainty than a basic factor.

UNION PACIFIC WENT UP—

Union Pacific Railroad Company today reported October net operating income of $3,774,907, compared with $3,266,184 in September and $4,982,585 in October, 1931. Union Pacific was the largest railroad system to date to report its net operating income.

After more mature consideration, Wall Street's attitude toward the Radio consent decree appeared to be one of relief at having the long controversy ended. It was noted that Radio's balance sheet, giving effect to the changes, showed a marked strengthening of its position, with current assets about seven times current liabilities, while as of December 31 current assets had been less than double current liabilities.

Preliminary estimates of total crude oil production last week indicated a small decrease. Some quarters in the oil industry still feel that gasoline and crude prices are out of line, and that increases in gasoline prices will be needed to support the present crude situation.

Gold mining shares were heavy, attributed to the inability of recent gold operations to attract the public following. Zonite Products slumped on the dividend omission.

Japan Planning to Float Bond Issue

Washington, Nov. 22—Japan is likely to float bond issues totaling 900,000,000 yen, as expenditures are running considerably above the revenues, the Commerce Department was informed in a radiogram from commercial attache at Tokyo.

As a measure to control foreign exchange value of the yen and facilitate servicing of overseas debt, it is believed the government may purchase foreign currency securities now owned by Japan interests.

Sanford Mills Is Buying Own Stock

Certain stockholders of Sanford Mills have recently sold a portion of their stock to the company at $5 per share, and now the company is offering to buy stock from other shareholders on similar terms. Not exceeding 10 per cent of stock held by each stockholders will be bought, at $10. Present market for the shares is 8 bid, offered at 11. There are 230,202 shares outstanding.

Westerly Loan Is Placed in Boston

Westerly, R. I., awarded to Chase Harris Forbes Corp. at 99.35 for 4½s, $135,000 water loan, bonds due 1933 to 1939 and $100,000 sewer bonds due 1933 to 1957, all dated Nov. 1, 1932. Other bidder was Brown, Lisle & Marshall of Providence 98.0236 for 4½s.

Teck Hughes Buys 2 New Properties

Toronto, Nov. 22—At the annual meeting of Teck Hughes Gold Mines, Ltd., stockholders, A. W. Johnson, chairman, said the company has selected two new properties for further work and a third has been staked out. All three are in Quebec.

Dividends

Boston & Ely Consolidated Mining Co. have declared a final liquidating dividend of 15 cents per share on outstanding stock. A previous dividend of 20 cents was paid in 1931.

* * *

Commonwealth & Southern Corp. declared regular quarterly dividend of $1.50 on the preferred stock, $6 series, payable January 3 to stock of record December 9.

* * *

Texas Corp. today declared a regular quarterly dividend of 25 cents a share on the capital stock, payable January 1 to stock of record December 2.

Harvard Adds to Its Security Holdings

Harvard College, in the year ended June 30, 1932, took advantage of low security prices to add to its investment portfolio. In this period gains were shown in bonds and preferred and common stocks, while mortgages and advances and real estate registered small declines. Holdings of short term issues also showed a drop, but this was due to special circumstances.

Grand total of the Harvard investments at the end of June was $112,370,854, compared with $110,178,065 at mid-year, 1931, a gain of $2,192,789 or 1.99 per cent. Bond holdings represented the largest investment group and totaled $56,102,345, or 49.9 per cent of book value of all the investments. This total was a gain of $2,336,184 over last year's total. Holdings of railroad bonds at $10,863,874 showed a reduction of $1,582,858 during the year, while the investment in public utility bonds rose $3,636,334 to $23,982,902 on June 30. Commitments in preferred stocks rose $464,265 during the year, to $9,213,347. Preferred stocks, incidentally, comprised 8.2 per cent of the book value of the portfolio this year, against 7.5 per cent a year ago. As in the case of bond investments, the increase was largely in public utilities, which gained $864,265, while railroad issues were $57,483 less.

Book value of common stock holdings on June 30 was $23,535,781, a gain of $1,476,692 over last year. Common stock holdings represented 21 per cent of the portfolio this year against 22.1 per cent on June 30, 1931. Utility issues gained $376,889 during the year, while the carriers issues decreased by 2,228 to $3,255,071.

Notable purchases in the common stock group involved: American Telephone, Pacific Telephone, Public Service of N. J., Southern California Edison, American Can, Borden, Continental Can, Products, du Pont, General Electric, General Foods, General Motors, International Harvester, Liggett & Myers "B," National Biscuit, Procter & Gamble, R. J. Reynolds "B," Standard Oil of N. J., Texas Corp., Union Carbide, United Biscuit and Woolworth, with sales during the year in International Telephone, Western Union, Drug, Eastman Kodak, Canadian Pacific Railway, New York Central, Pennsylvania Railroad, Southern Pacific and Union Pacific.

New Kuhn-Loeb Partner Has Active Career

New York, Nov. 22 (INS)—Elisha Walker, who becomes a member of the important international banking house of Kuhn, Loeb & Co. is the first of January, has a background of four years at Yale followed by two years at Massachusetts Institute of Technology. He came to Wall Street in 1902 on leaving M. I. T., going with Fisk & Robinson. Later he joined the firm of William Salomon & Co. He became a partner in 1910 and succeeded William Salomon on his death a many months later.

In 1920, the firm was merged with the old investment house of Blair & Co., and Walker became president of the new association. Then, in 1929, the houses of Wolf Street, Blair & Co. was merged with the securities affiliate of the Bank of America, then controlled by Amadeo Peter Giannini through his Transamerica Corp.

The ambitious Walker soon succeeded Giannini as head of his vast enterprises, but they fell out. There was a bitter proxy fight, following a merger of the Bank of America with the National City Bank and the alliance of Lee, Higginson & Co. with the company, all engineered by Walker.

Giannini won the fight and ousted Walker and his group. This was in February, this year. Since then Walker has been palavering with some of the big ten Wall Street market operators, and the irony is that he has added considerable to his personal fortune.

In all his past ventures, whether financially successful or not, he has always been the commanding officer. With Mortimer Schiff, Jacobs son, dead; Otto Kahn, in semi-retirement due to ill health, Felix Warburg interested in philanthropy, and Hanauer's retirement, Walker may soon again become the head of an old Wall Street house. Other Kuhn Loeb partners are young men, all under 40, and some even under 30.

NEW YORK STOCKS — NET CHANGES

Yesterday's sales 600,000
Week ago 1,000,000
Year ago 1,349,146

1932 to date 396,751,661
1931 to date 519,228,978
1930 to date 459,771,842

—A—	Sales	Open	High	Low	3:00	Net Change
Adams Ex	100	6¾	6¾	6¾	6¾	+ ¼
Adv Rumely	100				4½	
Affiliated Prod	200	6¾	6¾	6¾	6¾	
Air Reducin	400	57	57½	57	57½	+1
Alaska Juneau	8600	12¾	12¾	12	12¾	
Allegh Corp	100	1¾	1¾	1¾	1¾	
Allegh C pf ww	100	3¾			3¾	
Allied Ch & D	4700	29¾	29¾	28¾	28¾	— ¾
Allis-Chalm	200	8½	8½	8½	8½	
Am B Sh Fds	100	12	12¾	12	12¾	+ ¼
American Can	6200	65	65¾	64¾	64¾	— ¼
Am Chicle	300	37½	37½	37½	37½	— ¼
Am Encon Sec	200	6¾	6¾	6¾	6¾	
Am For Pow	2600	8	8¼	8	8	
Am F Pw 2 pf	100	10¼	10¼	10¼	10¼	+ ¼
Am H & Lea	100	1¾	1¾	1¾	1¾	
Am Home Prod	1800	37½	37¾	37½	37¾	— ¼
Amer Ice	200	7¾			7¾	
Am Internat	100	7	7	7	7	
Am Loco pf	200	26¾	26¾	26	26	— ¾
Am Mach Fdy	100	13¼	13¼	13¼	13¼	
Amer Metal	100	2	2	2	2	
Am News Co	30	23	23	23	23	
Am Pw & Lt	1500	3¾	3¾	3¾	3¾	
Am P&L 6pfcnf	100	30	0	28¾	28¾	
Am R & St S	500	7¾	7¾	7¾	7¾	
Amer Rolling	100	10¾	10¾	10¾	10¾	
Am Sm & Ref	100	25¾	25¾	25¾	25¾	— ¼
Am Sm & Ref 7pf	100	48¾	48¾	48½	48¾	
Am Sm & Ref 1st	100	48¾	48¾	48½	48¾	
Amer Snuff	200	31	31	31	31	
Am Steel Fdry	200	11	11	11	11	
Amer Stores	100	20¾	20¾	20½	20½	
Am Sug Ref pf	100	83	83	83	83	— 1¼
Am T & S F	5100	42½	43¾	42½	43½	+ ¾
Am T&SF pf	100	62¾	62¾	62¾	62¾	— ¼
Am Tobacco	300	62	63¾	62	63¾	+ ¾
Amer Tob B	2500	65¾	66¾	65¾	66¾	+ ¾
Am Wat Wks	200	21	21¼	21	21¼	
Am Woolen	100	5	5		5	
Am Z & L pf	100	20¾	20¾	19¾	20¾	+ ¾
Anaconda Cop	3400	9¾	9¾	9¾	9¾	
Anchor C Corp	100	13¾	13¾	13¾	13¾	
Armr of Ill A	100	1¼	1¼	1¼	1¼	
Armr of Ill B	200	1	1	1	1	
Assoc An Ind	100	1¾	1¾	1¾	1¾	
Assoc Dry Gds	200	5¾	5¾	5¾	5¾	+ ¼
Atch T & S F	5100	42½	43¾	42½	43¾	+ ¾
Atch T&SF pf	100	62¾	62¾	62¾	62¾	— ¼
Atl Coast Line	100	21	21	21	21	
Atlantic Ref	100	11¾	11¾	11¾	11¾	
Atlas Powder	100	10¼	10¼	10¼	10¼	
Atlas Powd pf	20	65½	65½	65	65	— ½
Auburn Auto	500	44	45¼	45¼	45¼	+ 1¼
Austin Nichols	100	1¾	1¾	1¾	1¾	
Austin Nich pf	20	18	18	18	18	— ½
Aviation Del	3400	5¾	6¼	5¾	6	+ ¼

—B—						
Balt & Ohio	2800	12	12	11¾	11¾	
Balt & O of	100	¾	14	4	4	
Bang & Ar nf	30	65	65	65	65	— 5
Barnsdall Co	2200	¾	¾	¾	¾	— ¼
Beatrice Cr	100	13¼	13¾	12¾	12¾	— ¾
Bendix Aviation	300	10¼	10¾	10¼	10¾	
Best & Co	400	13	13	12¾	12¾	— ¼
Bethlehem Stl	1000	18¾	18¾	18	18	
Beth Stl 7% pf	100	35¾	35¾	35¾	35¾	+ ¾
Bohn Alum	100	12¾	12¾	12¾	12¾	
Borden Co	1500	25¾	25¾	25	25	— ¾
Borg Warner	200	9¾	9¾	9¾	9¾	— ¼
Briggs Mfg	100	5½	5½	5½	5½	
Bklyn Manhat	500	22¼	22½	22	22	— ½
Bklyn Man trst	100	6¾	6¾	6¾	6¾	
Bklyn Queens	100	4	4	4	4	
Bruce EC CV pf	100	4¼	4¼	4¼	4¼	
Budd Wheel	100	2¾	2¾	2¾	2¾	
Bulova Watch	100	2¾	2¾	2¾	2¾	— ¼
Burns Bros of	100	3¼	3¼	3¼	3¼	+ ¼
Bush Terminal	100	5	5	5	5	
Butterick	100	3	3	3	3	
Byers (AM) Co	2500	15¾	16¼	15¾	16	

—C—						
Cal & Hecla	500	3½	3½	3½	3½	— ¼
Can D Gin Ale	1600	4¾	4¾	4¾	4¾	— ¼
Canadian Pac	2900	13¾	13¾	13¾	13¾	
Cannon Mill Co	100	17¼	17¼	17¼	17¼	+ ¼
Case Th Mach	1800	43¾	45	43¾	45	
Caterpillar T	100				8	
Celotex Co	100	11¾	11¾	11¾	11¾	
Cerro De Pas	100	8½			8½	
Chesapeake C	2600	11¾	11¾	11¾	11¾	
Ches & Ohio	2600	24¼	24¼	24¼	24¼	— ¼
Chi Gt W of	11	6½	6¾	6½	6¾	
Chi Mil & St P	200	1¾	1¾	1¾	1¾	
Chi M & St P of	3				1¾	
Chi & Northw	1700	5¾	6	5¾	6	
Chicksaw Oil	100	2½	2½	2½	2½	
Chrysler Mot	7500	11¼	11¾	11¼	11¾	
City I & Fuel	1600	11¼	11¼	11¼	11¼	— ¼
Coca-Cola	3700	81¼	82¾	81¼	82¾	+ 1¾
Colgate Palm	400	12¾	13	12¾	13	
Colo Fuln pf	100	6¾	6¾	6¾	6¾	
Columbia Carb	700	28¼	28¾	28¼	28¾	+ ¼
Col Gas & El	2200	13¾	13¾	13¾	13¾	
Coml Inv Tr	100	6¾	6¾	6¾	6¾	
Com Solvents	1800	10¼	10¾	10	10	
Com'with & Sc	1500	3¾	3¾	3¾	3¾	
Conden Co	100	13¾	13¾	13¾	13¾	
Consol Gas	4200	58	59¼	58	58½	
Consol Laund	100	8	8	8	8	
Consol Oil	2500	6¾	7	6¾	7	
Cons Rlt C of	100				3¾	
Consolidated T	1600	3¾	3¾	3¾	3¾	
Container Cor	1600	36¾	36¾	36	36	— ¾
Cont Can pf	100	16	16	16	16	
Cont Insur	700	16	16	16	16	
Cont Motors	100	2¾	2¾	2¾	2¾	
Cont'l Oil	1200	13¾	13¾	13¾	13¾	
Corn Products	1400	53	53¾	53	53¾	
Cran Prod pf	100	24	24½	23¾	24	
Cuty Inc	900	3¾	4	3¾	4	
Crown Cork Int	200	8¼	8¼	8¼	8¼	
Crucible Steel	400	11¾	12	11½	12	
Crucible Stl pf	100	23	23	23	23	
Cuba Cane	100	1	1	1	1	
Cudahy Pack	100	16½	17½	16½	16½	+ ½
Curtis Publish	100	4¾	4¾	4¾	4¾	
Curtis Publ pf	100	17	17	17	17	
Curtiss Wright	1800	2			2	
Curtiss Wr A	100	3¼	3¼	3	3	— ¼

—D—						
Davega Stores	100	3			3	
Deere & Co pf	500	8½	8½	8½	8½	
Del L & Wes	2800	28½	29	28½	28½	
Detroit Aero	100	2¾	2¾	2¾	2¾	— ¼
Diamond Mat	200	17	17½	17	17½	
Diamond M pf	100	25	25	25	25	
Dome Mines	1100	11¾	11¾	11¾	11¾	— ¼
Drug Inc	3400	34¼	34¾	34¼	34¾	
Dunont DeN	7400	37¼	37¾	37¼	37¾	
Dunont DeN pf	100	87	87	87	87	— 1

—E—						
Eastern Roll M	300	3	3	3	3	
Eastman Kod	1400	54¾	54¾	54¾	54¾	
Elkingon Sch	100	2	2	2	2	
Elec Auto-Lite	900	19¾	19¾	19¾	19¾	
Elec & Mus	100	4	4	4	4	
Elec Pw & Lt	2100	2¾	2¾	2¾	2¾	
El P & Lt pf	60	24¼	24¼	24¼	24¼	
Elec Stor Bat	400	26¼	26¾	26¼	26¾	
Emin Office	100	13	13	13	13	
Erie RR 1 pf	100	8	8	8	8	

—F—						
Fed Dept Strs	100	10¼	10¼	10¼	10¼	
Fed Lt & Trac	200	9	9	9	9	
Fed Water S	100	3¾	3¾	3¾	3¾	
Fair Marine pf	20	11½	11½	11½	11½	
Fidelity-P F	900	15¼	16	15¼	15¾	
First Nat St	100	51¾	51¾	51¾	51¾	+ ¾
Fisk Rubber	200	1¾	1¾	1¾	1¾	
Fisk Rub 1 pf	100	6	6	6	6	
Fleischm Yst	100	9¼	9¼	9¼	9¼	
Freeport Tex	3700	26¼	26½	25¾	25¾	+ ¾

—G—						
Gen Am Inv	500	4	4	4	4	+ ¼
Gen Am Tk Cr	1400	16¾	16¾	16¾	16¾	
Gen Am Tr pf	100	61	61	61	61	
Gen Cigars	100	31½	31½	31½	31½	
Gen Electric	6100	15¾	16¼	15¾	16¼	+ ¼
Gen Elec spec	1000	11¾	11¾	11¾	11¾	
Gen G & El A	400	1			1	
General Foods	4400	25¾	25¾	24¾	24¾	— 1
Gen Motors	4200	14	14¼	13¾	13¾	
Gen Out Ad A	100	5¾	5¾	5¾	5¾	
Gen Realty	100	6¾	6¾	6¾	6¾	
Gillette Saf R	1700	18¼	18¾	18	18¾	+ ¼
Gillette pf	100	68¾	68¾	68¾	68¾	
Gimbels Bros	100	6¾	6¾	6¾	6¾	— ¼
Gobel Inc	100	4¾	4¾	4¾	4¾	
Gold Dust	1400	16¾	16¾	16¾	16¾	
Gold Dust pf	100	39¾	39¾	39¾	39¾	
Gondrich Rub	200	12¾	13	12¾	13	
Goodyr T & R	2900	21½	21¾	21½	21¾	
Goodyr T&R pf	150	45	45	45	45	
Gotham Silk H	200	20¼	20¼	20	20¼	
Graham Pge	3500	3¾	3¾	3¾	3¾	
Grant Co	400	20½	20½	20¼	20¼	
Gt No Ore ctfs	100	7¾	7¾	7¾	7¾	
Gt Nor pf	1200	11¾	11¾	11¾	11¾	
Gt West Sugar	100	6½	6½	6½	6½	
Grigsby Grun	1300	1¼	1¼	1¼	1¼	

—H—						
Hahn Dpt pf	100	14¾	14¾	14¾	14¾	
Haves Body	100	1¾	1¾	1¾	1¾	
Hershey Choc	100	54½	54½	54½	54½	
Hersh Choc pf	100	16¾	16¾	16¾	16¾	
Holland Furn	400	6¾	6¾	6¾	6¾	
Homestake M	1100	151	153	150	150	— 8
Houdaille Hy B	100	2½	2½	2½	2½	
Hud Fin pf	100	54½	54½	54½	54½	
Houston Oil n	400	3¼	3¼	3¼	3¼	
Hudson Motor	200	5¼	5¼	5	5¼	+ ¼

—I—						
Illinois Central	1200	14¾	14¾	14¾	14¾	
Ingersoll Rand	400	29	29¼	28½	28½	
Insuran Shrs	100	4¾	4¾	4¾	4¾	
Interbgh R Tr	100	4¾	4¾	4¾	4¾	
Interlake Iron	200	4¾	4¾	4¾	4¾	
Int Bus Mch	200	94½	94½	94	94	
Internat Cem	200	9½	9½	9½	9½	
Int Harvester	9200	22¾	23¾	22¾	23	+ ¼
Int Harvester pf	200	89	89	89	89	
Int Hydro El A	100	1¾	1¾	1¾	1¾	
Inter Nick Ltd	3200	6¼	6½	6¼	6¼	
Internat T & T	6800	9¾	10¼	9¾	9¾	— ¼

—J—						
Johns Manville	200	23¼	23¾	23¼	23¾	+ ¼
Jones & Lr pf	30	45½	48½	49½	49½	

—K—						
Kelly Sprnd	100	1¾	1¾	1¾	1¾	
Kelsey Wheel	1200	1¼	1¼	1	1	
Kelvinator Co	1400	4¾	4¾	4¾	4¾	
Kennecott Cop	4400	11½	11¾	11½	11¾	
Kroger G & B	200	15¾	15¾	15¾	15¾	
Kreuger & T	200				10½	

—L—						
Lambert & Co	200	35¼	35¼	35¼	35¼	
Lee Rub & T	100	5¾	5¾	5¾	5¾	
Lehigh C & N	500	8¾	8¾	8¾	8¾	— ¼
Lehigh Val Cl	500	1¾	1¾	1¾	1¾	
Lehman	200	42¾	43	42¾	43	+ ¼
Liggett & M	600	67¾	68	67¾	68	
Liggett & M pf	4200	56¾	57	56¾	56¾	— ¾
Liggett & Myer pf	100	122	122	122	122	— 2
Link Belt	200	10	10	10	10	
Lionel Corp	1100	2¾	2¾	2¾	2¾	
Loew's Inc	3300	26½	26¾	26	26	— ¼
Lorl Candy	100	3¾			3¾	
Lorillard Co	1500	13¾	13¾	13¾	13¾	
Louisiana Oil	200				2½	
Louis G & EA	400	18¼	18½	18¼	18½	
Ly'ille Nash	100	20	20	20	20	

—M—						
Mack U Truck	100	22¾	22¾	22¾	22¾	+ ¼
Macy (RH) Co	200	36¼	36¼	36¼	36¼	
Mid St Oil	400				1¾	
Mandel Bros	100	1¾	1¾	1¾	1¾	
Manhtan M Gu	14.0	6¾	6¾	6¾	6¾	+ ¼
Marine Midld	1100	10¼	10¼	10¼	10¼	— ¼
Marshall Field	100	14¼	14¼	14¼	14¼	
Mav Dpt Strs	100	14¼	14¼	14¼	14¼	
McIntyre Por	1100	20½	20¾	20	20	— ¼
McKeesst T P	500	4¾	48¾	47¾	46¾	+ ¾
McKesson & R	100	3¼	3¼	3¼	3¼	
McMullen Stre	100	1¾	1¾	1¾	1¾	
Mesta. Mach	100	8½	8½	8	8	— ¼
Midland Prod	100	6¾	6¾	6¾	6¾	
Missou K Tex	120	6¾	6¾	6¾	6¾	
Missou K Tx pf	3200	15¾	15¾	15¼	15¼	— ¾
Mission Pac pf	2300	6¾	6¾	6¾	6¾	
Monsanto Che	400	27½	2 ½	27½	28¼	+ 1¼
Montgom Wd	31500	11¾	11¾	13½	13½	
Motor Prods	800	14¼	14¼	13¾	13¾	— ¾
Murray Body	100	4	4	4	4	

—N—						
Nat Bancfil	300	8¾	8¾	8¾	8¾	
Nat Cash Reg	200	5¾	5¾	5¾	5¾	
Nat Dairy Pr	200	9¾	9¾	9¾	9¾	
Nat Dist Prod	100	20¼	20¼	20¼	20¼	
Nat Pw & Lt	200	4¾	4¾	4¾	4¾	
Nat Steel	100	24¼	24¾	24¼	24¾	+ ¼
Nat Surety Co	300	9¼	9¼	9¼	9¼	
Neisner Bros	100	3¾	3¾	3¾	3¾	
New Idea	100	4¾	4¾	4¾	4¾	
N Y Central	2300	23¾	24¼	23¾	24¼	+ ¼
N Y Chic & St L	100	14¾	15	14¾	15	
N Y Chic & St L	100	14¾	15	14¾	15	
N Y Dock	100	12	12	12	12	
N Y N H & H	1900	10¾	10¾	10¾	10¾	
Nor'n Pac Ry	1100	15¾	15¾	15¾	15¾	
Norwalk Tire	100	1¾	1¾	1¾	1¾	

—O—						
Ohio Oil	600	8	8¼	8	8¼	
Outer Farm	200	2	2	2	2	
Owens-Ill Glass	100	12	12½	12	12½	
Otis Steel	100	4¼	4¼	4	4	— ¼
Outlet Co	100	34¼	34¼	34¼	34¼	+ ¼
Owens-Ill Gl	100	16¾	16¾	16¾	16¾	

—P—						
Pac G & Elec	1000	29	29¼	29	29¼	+ ¼
Pac Lt & Pwr	100	25¾	25¾	25¾	25¾	
Packard Mot	800	3	3	3	3	
Panhand P&R	100	3¾	3¾	3¾	3¾	
Panhandle Pr	100	2¾	2¾	2¾	2¾	
Parmelee	100				3¾	
Penick & Ford	1600	31¾	32¼	31¾	32¼	+ ¼
Penney (J C)	1200	2¾	2¾	2¾	2¾	
Penn RR	600	14¼	14¼	14¼	14¼	— ¼
Pere Marq	100	5¾	5¾	5¾	5¾	
Phelps Dodge	100	6	6	6	6	
Phila R C & I	100			4¾	4¾	
Phila R C & I pf	100	6	6	5¾	6	
Pierce Oil of	100	5¾	5¾	5¾	5¾	
Pierce Oil pf	100	12	12	12	12	
Pitts For M	200	12	12	12	12	
Pitts Steel pf	100	1¾	1¾	1¾	1¾	
Procter & Gam	100	31	31¼	31	31	
Pub Ser N J	1200	50¼	50¾	49½	50	
Pub Ser N J pf	100	100¼	100¼	100¼	100¼	
Pullman Inc	100	20¼	20¾	19¾	19¾	— ¾
Pure Oil	1100	6¾	6¾	6¾	6¾	
Pure Oil pf	100	8¼	8¼	8¼	8¼	
Purity Bakeries	500	8¼	8¼	8¼	8¼	

—R—						
Radio Corp	6000	6	6¼	5¾	6	
Radio of A	1200	24	24	22	22	— 4
Radio Pict	100	2¾	2¾	2¾	2¾	
Radio Keith	200	3¾	3¾	3¼	3¼	
Real Estate	100	2¾	2¾	2¾	2¾	
Remingtn Rand	100	2¾	2¾	2¾	2¾	
Reming Rand pf	1200	20¼	20¾	20¼	20¾	
Republic Steel	200	9¾	9¾	9¾	9¾	
Reynolds T B	1200	20¼	20¾	20¼	20¾	
Rossia Insur	100				1¾	

—S—						
Safeway Strs	1000	51¼	51¾	51	51	+ ¼
Safeway S Pf	50	99	99	99	99	
St Joseph Lead	300	6¾	6¾	6¾	6¾	
St L-San Fran	100	1½	1½	1½	1½	
Seaboard AirL	100	1¾	1¾	1¾	1¾	
Seaboard Oil	14600	18¾	19¼	18¾	19¼	+ ¼
Seagrave	100	1¼			1¼	
Sears Roebuck	4600	40¾	41¼	40¾	41¼	+ ¼
Servel Corp	100	3¾	3¾	3¾	3¾	
Sharon Steel	100	4¼	4¼	4¼	4¼	
Shell Union O	1000	6¾	6¾	6¾	6¾	
Shell Un Oil pf	200	44¾	44¾	44¾	44¾	—

COOK-COOS

By TED COOK

SHOCKING? YES—BUT THINK OF THE FUN HE'LL HAVE!

Who among us has not winced at the inhumanity of man to man when reading how the President is frequently disabled by hand-shaking? Sometimes the President's hand is so bruised and swollen he can't even do card tricks—all because a lot of chumps insist on shaking the hand that feeds them. But this brutality will be eliminated by the invention of Congressman Frisby, illustrated above. The Frisby High Voltage glove carries a wallop—and after three or four handshakers get the shock of their lives, there won't be so much loitering around the White House. And the President will be able to use his hand for what it was intended—fork waving at breakfasts for Senators.

* * *

And on the other hand, a lotta guys take a very pessimistic view of what pessimism is doing to the country.

* * *

"A lotta people are trying to develop self-control," says Genevieve, the kitchen cynic, "but it's always self-control of somebody else."

* * *

WHAT-A-MAN No. 98765

(Jackson County, Ky., Sun)

Judge Frank Johnson of Peoples was in McKee Monday and stated to several that he would be a candidate for County Judge next year. Mr. Johnson stated that he proposed to donate one year's salary free to the county, and to make affidavit before the Circuit Court Clerk that he would not take a drink of intoxicating liquor during his term of office, and would strictly follow the law in all proceedings. Mr. Johnson served as Judge once before.

* * *

STILL AND YET

(Interview)

"We have 70 girls here and I know that not one of them drinks, either here or elsewhere."—Sorority house mother at the University of Missouri.

* * *

NEVER SATISFIED

(Classified—Swaps)

VALHALLA section, 6 graves, on drive near entrance, for late coupe.

Q. AND A. DEPARTMENT

Dear Aunt Bella:

I met a chiropractor the other day who says he's been reading your column for 40 years. Your spinal column, you umchay. Know who I mean?

Edwin O Bitten.

Ans.—Aunt Bella has never met the gent who sits behind her at the opera.

A. ("Diamond Horseshoe") Bella.

* * *

And the only thing our country is fuller of than yes-men is maybe-women.

* * *

State of the Union.

CHICAGO.—W. Bruce Pirnie, president of the Montague Rod & Reel Co., reported today that sales of fishing rods in the Middle West are running almost 50 per cent greater than last year.

* * *

Simile—

Futile as asking a lawyer to answer "yes" or "no."

* * *

Another guy who's bound to pall Is he who really knows it all.

* * *

Gals who chatter, chatter, chatter, Make men madder than a hatter.

* * *

DAILY PUZZLE

(Quiet Pays Him)

"The backfield for the Fighting Irish will be Vejar, Koken and Sheeketzki."

* * *

FAMOUS LAST WORDS

Doncha want me to look well dressed like other women?

* * *

Relax and exhale.

Copyright, 1932, by the Boston Evening American.

Daily Crossword Puzzle

By EUGENE SHEFFER

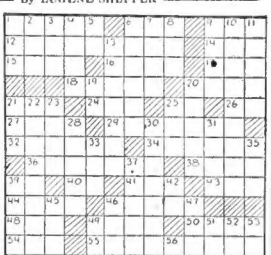

HORIZONTAL

1—Fails to include
6—Pastry
9—Perform
12—What is the capital of Roumania?
14—Man's name
16—Mental image
17—Continent spoke
19—Mischievous
20—Causes to incline
21—Identical
23—Straight and slender stick
24—Charge for professional advice
26—Fuel
27—Bone
28—Greek goddess of discord
29—What part of the British Isles did the House Rule Bill of 1912 concern?
32—Changing into water
34—What woman gained a reputation as a militant crusader against the licensed saloon: Carrie ——?
36—Who was the purest and noblest of the knights of the Round Table?
38—Having low color of unbleached stuff
39—Chinese measure
40—Interjection
41—At this time
43—Range of perception
44—Concludes
46—Hezon
47—Armed combat
48—Biblical prophet
50—Shed
54—Suffix: adherent of
56—In a dreadful manner
57—Stitch
58—Anglo-Saxon money of account
59—Love feast of the primitive Christians

VERTICAL

1—Japanese sash
2—Mire
3—Frozen water
4—Demonstrative word
5—Symbol for samarium
6—Annoy
7—Egyptian cobra-headed goddess
8—Greek letter
9—Song
10—What naval officer is next above a captain and below a rear admiral?
11—Models
13—What is the capital of North Carolina?
18—Provided that
Carolina?
20—Declare
21—Color
22—Produce as new
24—Prima donna
25—Winged part
28—What is the missing part of the title of the novel by William Dean Howells—"The Rise of ——Lapham"?
30—Sanction
31—Notch
33—Negative vote
35—Woman under religious vows
37—What is the capital city of Anatolia, Asia Minor?
38—Who wrote "Aphrodite" and "Elmer Gantry"?
42—Plural pronoun
45—What famous American actor was the uncle of Ethel Barrymore?
48—Arabian chieftain
49—Ruffian
50—Fuss
51—Highest tone in Gounod's waltz
52—Lofty mountain
53—Hardy perennial cereal grass
56—Note of the musical scale

YESTERDAY'S ANSWERS

Copyright, 1932, for the Boston Evening American.

mint leaf flavor
WRIGLEY'S SPEARMINT
THE PERFECT GUM
KEPT RIGHT IN CELLOPHANE

A SERVICE TO LANDLORDS
Call or write to Marion Crosby in our
FREE RENTAL BUREAU
and learn how we can aid you in finding desirable tenants.
BOSTON AMERICAN
Largest Evening Circulation in New England by More Than 75,000

THIMBLE THEATRE, Starring POPEYE

Now Showing—"On the Spot"

POPEYE, THE KING IS GOING TO HAVE OSCAR BEHEADED. QUICK! DO SOMETHING!
WELL, BLOW ME DOWN!!
HELLO EXECUTIONER—HAVE YOU BEHEADED OSCAR YET?
NO
WELL IF YOU HAVEN'T ALREADY CUT OFF HIS HEAD, WHY DON'T CUT IT OFF—I'VE CHANGED MY MIND
I THINK YOU'RE JUST TRYING TO SAVE MY SIXTY-CENT FEE—YOU KNOW MY BUSINESS HAS BEEN BAD—PLEASE LET ME EXECUTE HIM!
YOU SAY YOU NEED THAT FEE TO BUY SHOES FOR YOUR KID?
OH, ALL RIGHT—GO AHEAD
YEAH
I SEZ, YA AIN'T GONER
HE'LL FALL MADLY IN LOVE WITH YOU—THEN WE'LL HAVE HIM IN OUR POWER
LEAVE OLD KING BLOZO TO ME

BRINGING UP FATHER

A Chip of the Old Block

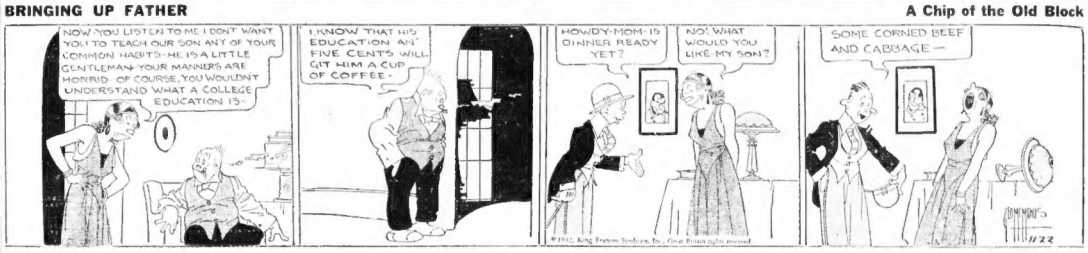
NOW YOU LISTEN TO ME I DONT WANT YOU TO TEACH OUR SON ANY OF YOUR COMMON HABITS—HE IS A LITTLE GENTLEMAN—YOUR MANNERS ARE HORRID, OF COURSE, YOU WOULDNT UNDERSTAND WHAT A COLLEGE EDUCATION IS—
I KNOW THAT HIS EDUCATION AN' FIVE CENTS WILL GIT HIM A CUP OF COFFEE—
HOWDY-MOM—IS DINNER READY YET?
NO! WHAT WOULD YOU LIKE MY SON?
SOME CORNED BEEF AND CABBAGE—

POLLY AND HER PALS

A Sure Shot

TIME'S GITTIN' SHORT KITTY. WE'VE ONLY GOT T DAY AN' T MORRY T BAG OUR BIRD!
V NEEDN'T BOTHER, BIG BOY!
I'M GOIN' TURKEY-HUNTIN' MYSELF!
YOU? HAR-HAR! WHERE'S YER WEAPON?
RIGHT HERE IN THE HALL!
HELLO, BUTCHER? SEND ME A NICE JUICY TWENTY-POUND TURK!

LITTLE ANNIE ROONEY

A Dissolved Partnership

MRS. MEANYS AWFUL MAD SINCE SHE CAME BACK
SHE HIT ME FOR NOTHIN'
WE ALL GOTTA GO WITHOUT SUPPER AGAIN
I MUST FIND THE LITTLE BRAT AND GET EVEN FOR ALL THE TROUBLE SHE'S CAUSED ME!!
I DON'T GET YOU—ANNIE ROONEY IS JUST ANOTHER POOR ORPHAN—WHY WASTE TIME ON HER
I AM NOT CRAZY ENOUGH TO WANT THE IMP BACK JUST FOR THE JOY OF FEEDING HER—I HAVE GOOD REASONS FOR WANTING TO KEEP HER WHERE I CAN PRODUCE HER AT ANY TIME!!
I MUST FIND HER!
COUNT ME OUT!—WHEN I THOUGHT THE KID WAS HEIRESS TO $10,000,000—I WAS WILLING TO GO THE LIMIT—BUT YOU DON'T SEE ME CHASING POOR ORPHANS FOR THE FUN OF THE THING!—TA, TA—I'LL BE SEEING YOU!

BARNEY GOOGLE

Sully Keeps His Head

SURE SULLY'S A CHAMP.. SURE—SURE... BUT THAT BATTLE ROYAL IS GONNA COOK HIM, BARNEY... EACH ONE O' THEM RASSLERS IS AS BIG AS HE IS!!
SAAY... SULLY'LL BE ON TOP O' THOSE BIG WOWSERS THE MINUTE THE BELL RINGS--
ON TOP OF 'EM—GEE... I WONDER IF SULLY'S SUBJECT TO DIZZY SPELLS WHEN HE'S UP HIGH... ???
TURN IT SIDEWAYS, DEARIE!
OKAY, OLD BOY! THAT'S A GOOD IDEA—KEEP YOUR MIND—

TIM TYLER'S FLYING LUCK

Unfriendly Neighbors

PANNY! YOU HERE?! AND—THAT'S YOUR MOM?
I-I GUESS SHE LIKES ME, BECAUSE PANNY AND I'VE BEEN SUCH GOOD FRIENDS!
IT-IT SEEMS JUST LIKE A WONDERFUL DREAM—
HELLO—SOMETHING'S WRONG! GUESS I'LL FOLLOW HER—!
AND—JUST BEYOND THE ROCKY DEN OF TIM'S BLACK PANTHER FRIENDS THE LADY EYES CAUGHT THIS SIGHT—

KRAZY KAT

A Fascinating Reflection

HEY, YOU, PLAYING NARCISSUS"?
YES, AN LIKE "NARSISSY," I'M LOOKING AT A WERRA WERRA GOOD LOOKING PERSIN.
NOW YOU LOOK
YES, AND I'LL SEE A REAL GOOD LOOKING PERSON.
WHAT'S UP?
HE'S OUT NARSISSYING "NARSISSY"
I TROKE
HERRIMAN

HEARST POLL PRAISED FOR ACCURACY

New York, Nov. 22 (US)—The Hearst presidential poll predicted most accurately of all polls the shift of voters from their 1928 allegiance to that of 1932, according to Claude E. Robinson, who recently made an exhaustive study of the straw vote under auspices of the Columbia University council for research in the social sciences.

Robinson is author of "straw votes; a study of political prediction."

In his latest analysis published in the current issue of the New Republic, Robinson points out that "as early as mid-August the Hearst newspapers were reporting a political cyclone in the offing and in later weeks this warning was repeated by the Literary Digest and other publications."

He says:

"The Hearst poll, which was a mail canvass of telephone owners, was slightly less accurate than that of the Literary Digest, showing an average state plurality error of 10 per cent as opposed to 7 per cent for its national competitor.

"However, if the computations be made on the basis of shift of voters from 1928 to 1932, which on account of the known Republican bias of the telephone and automobile mailing lists is probably the more defensible method of interpretation, the Hearst poll, with an average state plurality error of 5 per cent, as against 7 per cent for the Digest, becomes the more accurate of the two."

Robinson also recalls that:

"Four years ago the Hearst chain scored an average state plurality error of 5 per cent, which was up to that time and still is the best performance for any nationwide poll without the benefit of special interpretation."

In addition to forecasting the cataclysmic nature of the overturn, the Hearst poll reported the varying complexions of the male and female vote, which revealed women one-third more influenced by Mr. Hoover than men, according to Robinson.

"The Hearst poll, too, was arranged so that separate tenths of each congressional district were sampled each week during the campaign, the idea being to detect any change in sentiment which might occur," Robinson also pointed out.

In Politics

Gossip About People You Know

FINNEGAN IN LINE

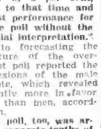

It looks as though Senator Joseph Finnegan of Boston will join the Democratic floor leader of the state, Finnegan. It is understood, has a majority of the 14 votes pledged to his candidacy.

William H. O'Brien, head of the telephone and telegraph division of the Public Utility Commission, is one of the most sought for speakers in the state by trade organizations and clubs of various sorts. He is a consistent opponent of the League of Nations and any cancellation of the war debts.

CRANE WAGING FIGHT

Arthur H. Crane, Republican candidate for alderman-at-large from Ward 7 in Newton, is now conducting a house-to-house campaign. Mr. Crane who has a host of friends in Newton, is being supported by numerous political and civic organizations.

DR. DOWD RETIRES DEC. 31

Dr. Eugene A. Dowd, veterinarian in the municipal health department, and one of the most popular men in city service, goes on the retired list on December 31. Dr. Dowd has been suffering for some time past from the after effects of his war service and is to be retired under the Veterans Act.

BANQUET FOR MANEVITCH

Friends of Hyman Manevitch, representative-elect in Ward 14, Dorchester, are to hold a victory banquet in his honor at Dorchester Manor, Morton st., next Tuesday evening, November 28.

LYNCH LOSES OVERCOAT

Petty thieves continue to be active in City Hall. Yesterday they stole the overcoat of City Councillor William G. Lynch, of South Boston. Three weeks ago City Councillor Richard D. Gleason of Roxbury reported the theft of his coat and $10 was stolen from a desk in the public celebrations department recently.

ROOSEVELT VICTORY BALL

Members of the Roosevelt-Ely Club of Lowell are to hold a victory ball in Memorial Auditorium, that city, next Saturday evening.

ALL IN LINE FOR VICTORY

Cambridge Democrats are to hold a Roosevelt victory banquet in Hotel Continental, that city, on Dec. 7.

TELEPHONES DECREASE

A total of 75,316 telephones has been lost to the telephone company this year in Massachusetts. The greatest loss was in July when the number given up was 13,949.

Fredric March and Claudette Colbert to Star in "The Queen Is in the Parlor"

By LOUELLA O. PARSONS
Motion Picture Editor Universal Service
Copyright, 1932, by Universal Service, Inc.

Los Angeles, Nov. 22—One of the wittiest speeches of the evening at the academy awards dinner was made by the dignified Fredric March. We have seen Mr. March in so many dramas that his outburst was a surprise—and here—and here is a laugh. He forgot he was talking into the microphone. Maybe he was getting himself in shape to play the male lead in Noel Coward's play, "The Queen Is in the Parlor."

Louella O. Parsons

Freddie and Claudette Colbert are to be teamed in this romantic comedy. She plays the queen and he a young commoner. Edwin Justus Mayer is writing the scenario and Stuart Walker is getting in readiness to direct.

* * *

What Price Rosalie

Wonder what Radio is paying Rosalie Stewart to induce her to drop her production activities in New York? Miss Stewart, one of the best known New York producers, has accepted a job with Radio as story editor. She has been engaged to relieve Kenneth MacGowan of some of his duties. With eight pictures waiting to be born, Mr MacGowan needed help, and he should get it with Miss Stewart, who produced "Show Off," by Gregory Kelly, and other Kelly numbers. Mr. March as a producer has an interesting career himself. It was he who produced the first of the Eugene O'Neill plays for the Theater Guild. He is David O. Selznick's right hand bower.

* * *

Ben Coming Up

Just to show how things happen in this business of ours, Ben Lyon promised to play the juvenile lead in "Good Company" one afternoon. The next morning Warners sent for him and gave him a contract to play the lead in "Three Moon Murder Case." This is the first time Ben has been on the First National lot since he was under contract there two years ago. And that isn't all. Immediately following his agreement to emote for Warners his five-year contract with Metro-Goldwyn-Mayer became a fact instead of a mere possibility. Watch and see what M-G-M does for Ben.

* * *

Popular Connie

Seems to me I am writing the name Constance Cummings every other day in this column. That is because Connie has more jobs offered and given her than almost any other leading lady. She is under contract to Columbia but she does as much travelling around to other studios as if she were a free-lance artist. Columbia cannot use her all the time, therefore she is being borrowed by other studios. I only hope Connie is not making too many pictures. She is in a unique danger of an actress being seen too often. Connie's latest assignment is for Fox and she plays opposite Warner Baxter in "Promenade Deck."

Chatter in Hollywood

A separation that has been effected quietly is that of the former Mrs. Marjorie Wellman and Wallace Harvey. Mrs. Wellman, the first wife of William Wellman, well-known director, married Wallace Harvey, oil promoter and the young man who was much publicized as the father of the late Mrs. Florine Wellman's child. Mrs. Wellman, a pretty blonde, married Harvey immediately after Mrs. Williams' name was cleared. According to friends, Mrs. Wellman has been living apart from her oil promoter husband for some time, getting ready to start divorce proceedings.

* * *

A Line Or Two

The Honolulu company of "Big Boats" is due to reach San Francisco Wednesday morning at 9 a. m. . . . Robert Montgomery, Walter Huston, Robert Young, Eugene Pallette, Jimmy Durante and their director, Jack Conway. Only you just see Durante back with a lot of jokes, a few grass skirts and maybe some tropical songs from the Islands.

* * *

Snapshots of Hollywood

The biggest thrill of the Academy dinner was when Mrs. HARRY RAPF well and among his old friends, CONRAD NAGEL did a great thing when he called upon HARRY to accept "the statuette awarded FRANCES MARION. FRANCES was unable to be present. FRANK BORZAGE was so surprised when he heard his name called he dropped a bottle of ginger ale in MRS BORZAGE's lap. EDDIE DOHERTY, well known writer, saw his first Academy dinner with MILDRED SPAIN his wife. MILDRED was formerly a W. K. movie critic. JESSEL-LEVANT made his appearance as a member of the Fox Co. He sat at WINFIELD SHEEHAN'S right. LUPE VELLZ sat at the table with RANOLPH SCOTT and later was a dancing partner. CHEST ER MORRIS in the Cocoanut Grove. HELEN MORGAN, who is giving MAURICE CARREE LESSONS at $10 per each of his evenings, dancing with her in the Grove. LILA LEE accompanied by ANTHONY Merlo. Ornamental LILYAN TASHMAN at the Academy dinner with the LIONEL BARRYMORES. Both of course EDDIE. She wore diamond clips in her hair. That's all today. See you tomorrow!

Other theater news and ads on Page 10.

Deaths

AHEARN—In Dorchester, Nov. 21, Mary A., widow of Thomas Ahearn, 33 Neponset ave. Wednesday, Nov. 23, at 8:30 a. m., from Church of the Immaculate Conception, Ann's Church at 9 o'clock. Relatives and friends are invited. Interment private.

BARKER—At his late home, 42 Lanneau st, Dorchester, Nov. 20, Frederick S. Barker in his 85th year. Funeral services at the home of his son-in-law, Rev. A. Heath at, corner Massachusetts ave. and Cummington st, Wednesday, Nov. 23, at 4 p. m. Interment at Oak Grove Cemetery. Relatives and friends invited.

COLBETH—In Malden, Nov. 19, Adelaide L. Colbeth, age 85 years, of 128 Beckford st. Funeral at the Universalist Church of Ascension, corner Main and Salem sts, Malden, Wednesday, Nov. 23, at 2 p. m. Relatives and friends invited.

COOK—In Hingham, Nov. 20, Jessie F. Cook, in her 81st year. Funeral Tuesday, Nov. 22, at 2 p. m. at the home of her son-in-law, Charles F. Lincoln, 75 Jerusalem rd, Hingham. Friends invited.

DAVIS—In Roxbury, Nov. 20, Elizabeth Ann, formerly Charlestown, widow of Thomas Davis, age 84 years. Funeral Tuesday, Nov. 22, at 2 p. m. at her late home, 29 Pembroke st, Roxbury.

EDEN—At his late home, 22 Pemberton pl, South Quincy, Nov. 19, Alfred E. Eden, 47 years. Funeral services at the Long Cottage Chapel, Hancock st, corner Massachusetts ave, North Cambridge, Tuesday, Nov. 22, at 2 p. m.

EKLOF—In Boston, Nov. 19, Annie M. Eklof, in her 78th year. Funeral services at the Swedish Congregational Church, West Somerville, Tuesday, Nov. 22, at 2:30 p. m.

FIELDS—In Dorchester, Nov. 20, Margaret A., widow of William Wellman Fields. Funeral from her residence, 5 Waymouth st, Dorchester, Wednesday, at 9 a. m. Solemn high requiem mass at St. Peter's Church, Dorchest er, at 10 o'clock. Relatives and friends are invited to attend. Interment Typographical Union. No. 13.

GORHAM—In Jamaica Plain, Nov. 20, Mathias, beloved husband of Julia (Dolan) Gorham, father of Mathias J. Gorham, Ruenbel st., Wednesday, Nov. 23, at 9:15 a. m. from the Church of St. Thomas of Aquin at 10 o'clock. Relatives and friends are invited.

HARTMANN—At her home, 241 Grove st, Jamaica Plain, Nov. 20, Blanche Louise Hartmann, beloved wife of Frederick Hartmann. Funeral from the Church Hills Crematory Chapel on Tuesday, Nov. 22, at 2 p. m.

HENNY—In Roxbury, Nov. 20, Nellie E., dear friend of Mrs. Mary Ann Hall. Funeral from her residence, 57 Crawford st, Roxbury, Wednesday, at 8:30 a. m. and thence to St. Patrick's Church, Stoughton. Funeral from the P. J. Kennedy Funeral Home, 1151 Dorchester ave, Dorchester, Nov. 23, at 8:15 a. m. Requiem high mass at St. Peter's Church at 9 o'clock. Relatives and friends may kindly attend.

KELLEY—In Dorchester, Nov. 20, Mary E. Kelley, beloved wife of Samuel Kelley, sister of Mary Sweeney of Woodward Park st. Funeral from her late residence, 1 Woodward Park st, Dorchester, Wednesday, Nov. 23, at 8 a. m. Solemn high mass of requiem at St. Mark's Church at 9 o'clock. Relatives and friends respectfully invited to attend. Interment to be at New Calvary Cemetery.

KIMBALL—In Jamaica Plain, Nov. 20, Hannah Hathaway Kimball, daughter of the late Jeremiah and Hannah Hathaway Kimball, in her 80th year.

LYNCH—In Dorchester, Nov. 19, Charles F., beloved son of Mary E. Lynch. Funeral services at the Church of the Immaculate Conception, Dorchester, Wednesday, Nov. 23, at 8 p. m. Relatives and friends are invited to attend. Interment private. Mass Requiem and friends invited.

MANNING—In Atlantic, Nov. 20, Michael D., husband of the late Julia Manning, father of Rev. Francis J. Manning, 67 Hollis ave., Wednesday, Nov. 23, at 9:30 a. m. Solemn high mass of requiem at the Church of the Sacred Heart at 10 o'clock. Friends and relatives are invited to be present. Late member of St. Vincent de Paul Society.

O'DONNELL—In Watertown, Nov. 19, Grace A., beloved daughter of James P. and Anna M. O'Donnell (nee Lowell). Funeral from her late home, 114 Pavette st., Wednesday at 8:45 a. m., thence to St. Patrick's Church, where a requiem mass will be said at 9 o'clock. Relatives and friends are invited.

PURTELL—In Watertown, Nov. 19, Mary (nee Hart), beloved wife of Thomas Purtell and sister of Mrs. Margaret Hart. Funeral from her residence, 1054 Belmont st, Watertown Square, Wednesday, at 8:30 a. m., thence to St. Patrick's Church, Watertown, for a solemn requiem high mass at 9 o'clock. Interment private. Relatives and friends are invited.

SIMPSON—In Dorchester, Nov. 20, Thomas F. beloved husband of Margaret (Dolan) Simpson, formerly of South Boston. Funeral from his late home, 21 Bowdoin st, Dorchester, Wednesday, at 9:30 a. m., thence to St. Peter's Church, where a solemn requiem mass at 10 o'clock will be offered for the repose of his soul. Relatives and friends are invited.

STEVENS—In Braintree, Nov. 20, Judson A. Smith, in his 66th year. Funeral services at his late home, 38 Sampson av., Braintree, Tuesday, Nov. 22, at 2:30 p. m.

TIBBETTS—In Dorchester, Nov. 19, Ernest P., wife of the late Julius C. Tibbetts. Funeral at Village Congregational Church, River st., corner of Temple, Tuesday, Nov. 22, at 3 p. m.

Money to Loan

Having Trouble Making Ends Meet?

BOSTON OFFICE
73 Tremont Bldg., Tremont and Beacon Sts. Lic. 1537.
CAMBRIDGE OFFICE
353 MASSACHUSETTS AVE., Front St, at Central Sq. License 1271. Porter 2619
CHELSEA OFFICE
415 BROADWAY, Chamber of Commerce Bldg. License 1268. Chelsea 2264
DORCHESTER OFFICE
761 DUDLEY ST., Ephams Corner and Ft. License 68. Columbia 8373
EVERETT OFFICE
451 BROADWAY Hemard Bldg. and Ft. License 107. Everett 2346
LYNN OFFICE
33 CENTRAL AV, Security Tr.Co. Bldg Room 602. License 1275. Hawkes 3500
QUINCY OFFICE
1100 HANCOCK ST. Granite Trust Bldg and Ft. License 158. President 0210

Money to Loan

"INDUSTRIAL BANKERS" service can help you—just as it has helped thousands of others to solve their money problems. All loans arranged quickly—on convenient repayment terms to fit your present income. Courteous, friendly attention. PHONE —WRITE—OR VISIT THE NEAREST "INDUSTRIAL BANKERS" OFFICE.

ROSLINDALE OFFICE
763 SOUTH ST., Sullivan Bldg. and Ft. License 591. Parkway 0393
SOMERVILLE OFFICE
50 DAVIS SQ., Exchange Bldg. at Davis Sq. License 25. Somerset 2500
WOBURN OFFICE
406 MAIN ST. License 305. Woburn 1439
OTHER OFFICES IN
BROOKLINE, MALDEN, MIDFORD, NEWTON, WALTHAM

See Phone Book for Address and No.

INDUSTRIAL BANKERS, Inc.

Deaths

HOWARD—In Jamaica Plain, Nov. 20, Mary, Rachel E., wife of Isaac E., in her 79th year. Funeral from her late residence, Charles River st., Tuesday, Nov. 22, at 2 p. m.

MILLER—In Somerville, by accident, Nov. 20, Mary E. (nee King), beloved wife of Joseph A. Miller. Funeral services at First Advent Church, Highland ave., Somerville, Wednesday, Nov. 23, at 1 p. m. Interment in Lowell, Mass. Relatives and friends invited.

PALMARINI—Suddenly, Nov. 20, Joseph Palmarini, aged 53 years, of 139 Lake Ave., Arlington. Member of Kingsley Lodge, F. and A. M. Funeral services at the home of his sister, Mrs. Gabriel Mancini, 8 Fairfield st, Boston, Tuesday, Nov. 22, at 2:30 p. m. Interment private. Kingsley Lodge, F. and A. M. Members and friends invited to attend.

SMITH—In Jamaica Plain, Nov. 19, Fred Nicholas Wirth, beloved husband of Ethel M. (Hall) Smith. Funeral services at his late home, 29 Beecher st., Tuesday, Nov. 22, at 2 p. m. Relatives and friends invited.

Florists

Appropriate Remembrances
Spray Fresh Roses $3.50 up
Spray Fresh Carnations $3.00 up
Fresh Floral Wreaths $5.00 up
CAN BE SENT BY WIRE ANYWHERE
PENN FLORAL SERVICE
8 PENN ST. BOSTON

Lost and Found

$100 Reward
No Questions Asked

Cash reward of $100 will be paid for return of diamond ring, a typewritten memorial signed Stewart and bearing initials J. S. to Stewart. This document was in a light brown leather wallet. Name initials H. P. F. Lost on Stuart st., Boston, Nov. 19. Liberal reward.

Telephone Mr. Carver, Center Newton 3740

WATCH: Gold bracelet, ref. Marlboro Jewelry Co. Arlington. $10. Finder please phone Jos. Howard, Bartlett, Com. 0100.

FOUND: Male German police dog with a Portuguese license tag, answers to the name of Rex. Owner may have same by calling at 1 Bowdoin st, Boston, and paying for this notice. Call Lafayette 0100.

LOST—Small white front pup, Terrier, vicinity Bowdoin st, Dorchester. Reward. Call Dorchester 0100.

LOST: YOUR DOG? Phone Animal Rescue League, Boston, Hubbard 1100.

Beauty Aids

PERMANENT WAVES
SPECIAL $1.65
Oil Shampoo or Specialty Finger Wave Included
Realistic $6.00
Lanoil $4.50
New Process $4.50
Complete
Bennett Rolling Braiding No Frizzy Ends
VANITY FAIR BEAUTY SHOP
8 Winter St. Rm. 710 7th floor Lib. 8282

MARCEL WAVE 50c
BEAUTY AND BECOMING
Done by 30-Year Expert
GEO. SALE'S BEAUTY SHOP
333 WASH. ST., Dexter Bldg., Rm. 1109, 3rd Floor
HAIR Shampoo and Finger Wave 50c
Manicure 35c Facials $1 up
Open Sundays
Phone Hancock 0500 for Appointment
Molly Rapport, Specialist
$1 SPECIALS EVERY DAY $1
Hair Cut Shampoo Finger or Wave
RAYEL 651 Wash. St., Bos. 827 DEV. 8042
Beauty Study Course Day and Evening
Learn branch, pupil teaches. 8 weeks course, $50, complete. Send for booklet. Call or write 125 Tremont St., Rm. 503. DEV. 1634.
REGULARS PERMANENT WAVE $2.50
or Finger Wave Shampoo Manicure
SHARLEE, 9 Winter St. Rm. 910. Bos. 7683.
100 ASSORTED FREE. Hair Goods, Switches, Transformations
60c Shampoo and Finger Wave, 25c. Beauty Salon, 653 Wash. St. Rm. 308. DEV. 6513

Repairing—Refinishing

FURNITURE WINDOWS (glass) repaired (resetting); paper hanging; painting. Circle 7001.

Dancing

LEARN "400," FOX TROT $1
WALTZ, etc.
ALL BEGINNERS ONE LESSON
MODEL SCHOOL—Modern Dancing
Now—166 Huntington Ave. Cir. 9425
MY REPUTATION IS YOUR PROTECTION
PROF. RITTER 177 TREMONT ST.
Suite 1, Keith's Theatre Bldg.
BALLROOM GUARANTEED IN 4 LESSONS
TAP DANCING ALL STYLES TAUGHT
THE MODE SCHOOL of Huntington Ave.
SPECIALIZES in Adult Beginners
Private Lessons, $1
EVES. & SUN. AFTS. JACKSON 2100
PRIVATE LESSONS—SUBURBAN TOWN SCHOOL $5
Tel. 550 BASS. AVE. TEL. CIRCLE 9568
LATEST DATE FOX-TROT METHOD. ALL BEGINNERS GUARANTEED TO LEARN HERE
2 PRIVATE LESSONS, FAIRLY MAYES $1
550 MASS. AVE. TEL. CIRCLE 9568

Specials at the Stores

Order Your Thanksgiving Turkey
FROM BENCKS BROS.
Bi-Grade Groceries: Fresh Provisions
167 M St. South Boston 0330.

Furniture

VACUUM CLEANERS
New Vacuum Cleaner Guarantee!
All Leading Makes $8 up
(Parts and Service for Any Make)
New Bag
New Brush (Ex.)
New Cord, 25 ft.
Your Cleaner Completely Renewed, the Above In-
1 EACH $5
Fine Insulation Coil and Delivery Service
Liberal allowance on old cleaners. 10% discount for cash and carry
MAIL AND PHONE ORDERS FILLED
Vacuum Cleaner Exchange
Near South Sta. Auto Parking Allowed
218 Friend St., Boston Lafayette 8081

Building Materials

DOES YOUR ROOF LEAK?
LOWEST PRICES ON ASPHALT SHINGLES
Dubrevertors Laisel, Choice of colors, all first quality (no seconds).
Regular, per sq. $3.00
11½ lbs. Strip, per sq. 3.50
Super-in-Use, per sq. 4.75
12½ lbs. Hex-In-One, per sq. 5.25
We bought our 20 cars of Asphalt Shingles before the rise in prices and are passing the saving on to you. Shingles will be delivered next week. Order now.
Mail Orders Filled Promptly
124 Riverside Ave. MEDFORD
Mt. Vernon St., Cor. Rock St., LOWELL

Help Wanted—Female

EARN $30 A WEEK MONEY selling silk hosiery at 45c, also Imperial guaranteed hosiery at $1 per pair. Royal Crown, 76 Summer st., Boston.

ATTENTION Salespeople! 5661 nationally advertised jewelry, Michaelson's, 65 Bedford st.

EVERY woman or housewife having low income hours can earn considerable money; no canvassing. Write Mr. Dunning, 115 Centre St., Malden.

Help Wanted—Male

SALESMEN
FOR REFINISHING AND KITCHEN WALL-ING. ALSO HOME MODERNIZING
OPENING for two men to represent us in unlimited territory. Can arrange for every definite arrangement for the right man; experience unnecessary. Write at once and Apply to 148 Waltham St., Lexington.

JUNIOR SALESMEN
2, under 25, of neat appearance. With high school or college training for specialized, good selling position with advancement; small weekly salary. Apply HEATING ORGANIZATION, 73 Tremont St. Room 759.

MEN—Real Canvasser line of quality neckwear, commission $137 and up. Boiler Co., 1107 Tremont Bldg.

NATIONAL MFR. wants men. Ready income. Mr. Dow, 31 Bromfield St., Rm. 520.

WANTED—Young man to know that engagement rings in most attractive models and prices may be had for $150 or less; also discussed on the weekly payment plan from $1 to $5. Bound & Co., 756 Washington St., Boston. Goods sent for inspection. Write or phone Hancock 4500.

YOUNG man, 20, High School or college education, permanent position, nominal salary. Apply 13 Old South Bldg.

Agents

CHRISTMAS card salespeople should see us. See our complete line. Baker Craft Publications, 7 Water St., Boston.

Clothing

$25 SUIT TOPCOATS $3.98 up
UNITED CLOTHIERS, INC.
103 WASHINGTON ST. (103)

Miscellaneous for Sale

CINDERS DELIVERIES
D. B. RAYMOND, Middlesex 0494.
304 Mt. Auburn St. Watertown

Exterminators

Roaches, Bedbugs, Rats
Safety Fume Destroys Moths, Germs
For Sale or service furnished. Safety Fumigant Co. 31 India St. Hub 4270

The domestic help problem is solved as best are advertised daily in the For Rent columns.

REAL ESTATE

Houses for Sale

Home and $50 Month Income
A 5-Room Lodging House must be sold to settle estate. 19 Churchill Ave. Port. 05084.

Farms and Land for Sale

EQUIPPED farms, numerous choices; catalog free. Stout Agency, 81128 Old South Bldg., Boston. Lib. 7138.

Houses for Rent

ARLMONT—Furnished or not, 10-room house on best street, garage. Talbot 4615.

MILTON—9 rooms, sun porch, garage; modernly furnished, heated, electric refrigerator. Reasonable. Milton 2582.

ASK yourself, "Am I looking for a single room?" Call MISS CROSBY, LIBERTY 4000.

Rooms for Housekeeping

BEACHMONT—2 heated furnished rooms, kitchenette, $6.50. 17 Agra Ter., Winthrop 2239-W.

BOSTON—98 Appleton St.; front furnished rooms with kitchenette, $6.50. Hancock 7093.

BROOKLINE—Housekeeping room, also office, couple, parking. 175 Winthrop Rd. Reg. 4256.

CAMBRIDGE — Furnished 2-3 room kitchenettes, bath, heat, electric icebox, gas for cooking, cleaned daily, $6 up. Porter 1157.

CAMBRIDGE—127 Chestnut St., unfurnished rooms, $3 up; some with private baths. Kenmore 6420.

CAMBRIDGE—Nicely furnished room, well heated, kitchen privileges, $4.50. Porter 0394-W.

CAMBRIDGE—Kitchenette suites, other rooms, $4.50 up. Kirkland 5673-J.

CHARLESTOWN—Furnished, heated rm. and kitchenette, $6. Tel. Chas. 2028.

DORCHESTER—Fine sunny rm., 1-2 room, everything furnished, adults, cal. 2181.

NEWTON—Furnished rooms, kitchen privileges, $3.50 up. N. N. 1203-W. Lang. 0764.

ROXBURY—Heated furnished room and kitchenette, $6. 18 Rockdale st. Dor. 0100.

SOMERVILLE—Heated, large sunroom, everything furnished, $4. Som. 0207.

449 MASS. AVE.—Beautiful furnished room, kitchenette, $6. Other rooms, $2 up.

506 Newbury St.—Minute Kenmore station; housekeeping rooms; other rooms, $2 up.

451 MASS AVE., furnished basement suite; other rooms, $2.50 up; car space.

THE Hotel Touraine, 20 Exeter st. Call MISS CROSBY, LIBERTY 4000.

Rooms With Board

CAMBRIDGE—Steam-heated room with board, $7. 30 Fayerweather st. Univ. 9277-M.

DORCHESTER—Large room, board optional; $10 to $13. Algonquin St. Col. 1847.

DORCHESTER—Room for business people; board optional; child cared for. Dor. 1789-J.

Homes for Invalids

ROOM, home, elderly people or child, good food and care, practical nurse in attendance. Physician's care. Lin. 1022-J.

IDEAL home for bed patients, invalids; unusual care; nurse in charge. Lin. 0818.

NURSE would board elderly nonpay lady or gentleman. Middlesex 2434-W.

Rooms Without Board

ROOMS FOR MEN
316 HUNTINGTON AVE. KENMORE 7800
With Club privileges, shower baths, swimming pool, gymnasium, Library and Restaurant. Sun and massage rooms. Single rooms, $6.50, $8.50, $10. Double rooms, $7.50 week up. Membership privileges.

ALLSTON—Pleasant room in private family; business girl; reasonable. Stu. 2000.

BOSTON—Newly furnished; well heated room, $5 up; also single room, $4. Kenmore 0277-M.

BROOKLINE, Coolidge Cor.—Comfortable room, $5 up; board optional; parking. Reg. 4234.

BROOKLINE—2 Exeter St., Sprig 2, attractive room, $5 up; garage. Reg. 2561.

BROOKLINE—Pleasant sunny room for business person. $2.50. Asp. 0753.

CAMBRIDGE—1079 Mass Ave., Apt. 2, Harvard Sq.—Large well-furnished room; reasonable. Univ. 3246-M.

CAMBRIDGE—$6.50. Large furnished sunless room, $5. Univ. 5212-R.

DORCHESTER—Furnished, well-heated room; running water. 1042 Adelaide st., Gen. 0622.

JAMAICA PLAIN—Large furnished room, $5. Jamaica 0800.

JAMAICA PLAIN—New mod. comfortable room, hot water heat, $4. Jamaica 0800.

SOMERVILLE—Furnished heated room; home privileges; reasonable. Pros. 2133-M.

65 COMMONWEALTH AVE. — Near Kenmore, modern double and single rooms, $4 up.

16 WESLEY AVE. suite 22, furnished room, $5, gentleman; shower. Ken. 9338.

37 W. NEWTON ST., $5, $6, $8 each. Steam heat. Rm. 1, Wed., Thurs., Fri. only. Tourists $1 per person's car with each room.

WEST Newton—Sunny room; Call 31258 after 6 p. m. Cost $15. 494 Beacon st.

Unfurnished Apartments

NEAR KENMORE STATION
3 rooms, bath, heated, free Frigidaire, $40; also small room, $20. Suitable for adult, semi-invalid, nicely decorated. 225. Commonwealth ave., corner Gloucester st., Suite 6.

ALLSTON—Large sunny suites, $25-$35. 24-32 Allston st. Sta. 0487.

ARLINGTON—Reduced $40 to $40; 6 rooms, bath, garage, central. Arl. 1919.

ARLINGTON HEIGHTS—Florence Ave., 5 rooms, attached; from average apt., $45. Owner, 44 Florence ave. Arl. 2348-M.

BELMONT—Payson Park, 6 room upper, tile bath, gas stove, garage. Bel. 2902.

BROOKLINE—Reduced, 8 rooms, 2 baths, electric refrigerator, oil burner. Parkway 2426.

CAMBRIDGE—63 Norfolk St., near Central Sq., 4 rooms, all improvements, new gas heat, electricity supplied, reasonable.

CAMBRIDGE—Inman Square, 6 rooms, all improvements, $45. Port. 2439-M.

CAMBRIDGE—5 to 6 rooms, $45. Steam heat, 24-hr. service. Kirk. 0430.

CAMBRIDGE—1st, 21 floors, 15 Acorn St., 4-5 rooms, $30-$38. Port. 0400.

CHARLESTOWN—Heated 5 rooms, 20 Cook st., $35 to Green ave. Chas. 0100.

DORCHESTER—Attractive 4 rooms, Florence av corner, hot water heat. Columbia 8404.

DORCHESTER—6 rooms, all imps., $25; plenty of room for pets. 27 Greenwich, Dorchester.

DORCHESTER—18 Pleasant St., 5 rooms, steam heat, electric refrigerator. Columbia 8404.

DORCHESTER—Ashmont section, near ed renovated, 5 room apartment, $35. Talbot 2249.

DORCHESTER—6 school st., 4 rooms, steam heat, $30. Dor. 0100.

DORCHESTER—4 large, heated rooms, all improvements. $35. Highlands 2483.

DORCHESTER—Lower apartments, heated, good neighborhood $28-$30. Mystic 3600.

FOREST HILLS—Modern 5 rooms, not heated, parking, $31 Gresham st.

JAMAICA PLAIN—Just completed, near Green St. Station, $34-$40. 15 Focal Place. Open 9 to 6. Garage, $6. Jamaica 0745.

JAMAICA PLAIN—22 St. Rose, 6 large, modern, sunny rooms, $40. Jamaica 0800.

MALDEN—91 Middlesex St., near Sq., 6 rooms, bath, renovated, $20. Cap. 8410.

MAPLEWOOD—Sunny 5 rooms, steam heated, continuous hot water, $35-$38. Lib. 3000.

MATTAPAN—59 Rockdale St., 5 rooms, modern, garage; A-1 location. Blue Hill 3639.

ORIENT HEIGHTS—6 rooms, sun parlor, 86 Orient ave. Lafayette 0100-Orient 0100.

QUINCY—New 4 rooms, bath, $30; minute depot. Granite Trust Bldg. Quincy 0100.

ROSLINDALE — 3 rooms, all improvements, $25. Convenient to schools. Call Parkway 3004-R or 0007-M.

ROXBURY—Corner, 6 rooms, enamel range, rent $40. Owner, Hancock 7093. Also hot heat, 42 St. Eleanor Ave. High 3755.

ROXBURY—Lower apartments, heated, $29-$38. Apply Mrs. Clark, 2 Sunderland St., or telephone University 1285.

ROXBURY—Heated 5-room apt., bright, sunny location, only $35 to desirable people. Call Mr. Bell, 107 Bickford st. Lafayette 0100.

ROXBURY—Lower 6 rooms, large modern, $35. 38 Rockdale st. High. 0818.

SOMERVILLE—62 Bow St., 15 minutes to Park St., 6 rooms, modern; also 4-5-room apartments, refrigeration, hot water heat; $34-$44. Som. 0207.

SOMERVILLE—Near Davis Sq., 6 rooms, steam heat, reduced, $50. Som. 1922-J.

WEST SOMERVILLE—5 rooms, steam heat, with garage, $40. Mystic 2980.

THE BOSTON AMERICAN FREE REGISTERED EMPLOYMENT BUREAU can help you to find a position. Call or write for complete information concerning our service. Our service is free to employers. Let us furnish you with a list of available apartments. Call or write Free Employment Bureau, 8 Winter Place. Call MARION CROSBY, LIBERTY 4000.

Furnished Apartments

BROOKLINE—Rental furnished bachelor apartment, $35. Inquire 206 Washington St. Rear.

BROOKLINE—Rental furnished bachelor apartment, $35-$50. 206 Washington St. Rear.

EVERETT—31 Cleveland Ave., heated 3 room suite, everything furnished, $7, parking.

JAMAICA PLAIN—Modern sunny furnished apartment, 3 rooms, bath, heat, $27-$30.

ROSLINDALE—129 Bryant st., 3 rooms, bath, everything furnished; $6. Par. 0394-M.

ROXBURY—3 rooms, bath, stove, steam heat, $7. Highland 0970.

Children to Board

NURSE wants infant or child to board; excellent care; references. Eve 3025-M.

WANTED—Infant or child to board; excellent home; reasonable. Woburn 1612-J.

WANTED—Infant or small child good suburban home; reasonable. Woburn 1612-J.

Offices—Stores

DAYLIGHT LOFT TO LET
2500 sq. ft., second floor on Main St., facing Boston; newly refinished; to large responsible party. Apply Jaffe, 247 Main St. Cha. 2488.

Business Opportunities

RECONDITIONED vacuum cleaners, $8.50 cash; rent $15. 494 Beacon st.

Medical

X-RAY
Examination, consultation and trial treatment absolutely free to all who suffer from Piles. We have the latest power of the X ray and mercury quartz lamp, and have had many years experience in diseases of every description. Endorsed by physicians all over the U. S. member Daniel J. Walsh, M. D., fulltime specialist.
INTESTINAL TROUBLE
MISS OLIVE DUNBAR, 44 No. Payne St., Quincy, Mass., says: "I had been feeling run down, and suffering from indigestion and general malaise, when mother suggested, from what I had read in your ads, how he helped your sister, Jessie, and I decided to call and see what he could do for me. I am pleased to make this statement in order that others may know what Dr. Walsh did." Signed OLIVE DUNBAR.
D. J. WALSH, M. D.
18 Boylston St., Boston, Mass.
Office Hours: Mon., Wed., Thurs., Fri. 10 to 1, 2 to 4 and 5 to 8; Tues. and Sat., 10 A. M. to 1 P. M. Closed Sundays and Holidays.
PILES FISTULA FISSURE ETC.
Quickly removed by new treatment, which is fully described in large 20-page
FREE BOOKLET
To secure this book, cut out this ad and mail with your name and address to
THE DOVER STREET CLINIC
16 Dover St., Boston A-11-23
DR. JENSEN—Surgeon-Chiropodist foot treatments, elastic goods, arch supports. Free examination. 31 West St., Boston.

Professional Services

ANGLO-SWEDISH massage, 550 Commonwealth Ave., suite 26; hours 9-5, or by appointment; licensed. Kenmore 1953.

Furs

SAVE $15 on FUR COATS
Customer Pays Duty
Duty is Extra SMALL DEPOSIT
Balance C. O. D. on Delivery
SEE MAX
Furs Remodeled, Repaired, Stored

Fuel

COKE $10
BRIQUETTES $10
$12.50
Egg stove or nut size
Also selected certified anthracite, guaranteed quality
WESTERN COAL CO.
GENEVA 6060-6020
GUARANTEED COAL $12.50
NUT STOVE and EGG
LAMARTINE COAL & OIL CO.
Tel. Jamaica 0941-0300
Coke $10 per ton
Stove 12.75 per ton
Nut 12.50 per ton
Special rates for Month
Coke $10 Lumpy Soft 87.50, Cons. 8.50
HIGHLAND COAL $10.00 per TON. All Call PARKWAY 2344.

Jewelry and Diamonds

DIAMONDS RESET
WHILE YOU WAIT. 18 Karat Gold $5
Platinum Setting at Lowest Price
SAGER BROS. & CO.
333 Washington St., 6th Floor to

NEW ENGLAND'S GREATEST EVENING NEWSPAPER

BOSTON EVENING AMERICAN

LARGEST EVENING CIRCULATION BY MORE THAN 75,000

TUESDAY, NOVEMBER 22, 1932

Our American Government Plan

Is the Machine Running Down? Must the Plan Be Changed?

WASHINGTON. HE THOUGHT OF IT.

JEFFERSON. HE FORMULATED IT.

All those that ask "What is the matter with us, with our country, our industrial system, our suddenly collapsed prosperity?" will be interested in an article by Ida M. Tarbell, "The American Plan—Is It Still Valid?"

Frankly, Miss Tarbell's article, of which some quotations are made here with permission of the Cosmopolitan Magazine for December, discusses the plan laid out by our forefathers and the important question, "IS IT STILL VALID?"

Miss Tarbell, accustomed to write what she thinks, does not hesitate to compare our problem and our "American plan" with the Russian plan, about which so much has been printed. She writes:

"If you are a citizen of these United States, Mr. Reader, you know, even if for the moment you may have forgotten it, that Russia is not the only country on the globe working under a Plan. America, too, has a Plan, one which you have taken an oath to support. It is no five-year Plan. Rather, it is one built for all time.

"It is a Plan that turns America into *one great laboratory* where if we are true to the spirit of our oath, we are all workers. In this laboratory we are trying to establish the right of every man to eat the bread he earns, as well as the obligation to earn the bread he eats—the right to think his own thoughts; to find what he is best fitted to do, and to do it."

You will see that Ida M. Tarbell has not lost her faith in the American plan or in the ability of this country to work it out. But many believe that our plan has worked as long as it can, and that we must find another plan.

There are dozens willing to supply that new plan.

Some would solve our troubles with the single tax, and then be amazed to find that you cannot move people from the crowded streets into the open country. They won't go so far from a moving picture or a soda water stand.

Others, ignoring human nature and the entire history of the human race, suggest "Communism"—all to share equally. That would not work even among mild guinea pigs, much less

THEY SIGNED THE DECLARATION.

IDA M. TARBELL. SHE DISCUSSES THE PLAN.

among grafting, covetous men. You must regulate their grafting and their covetousness, using both for their own good, and for the general good.

Miss Tarbell's article in the December Cosmopolitan clears up facts and presents questions admirably.

She invites you to go back to 1789, when the government as we understand it now was "set in motion."

Then, in all the United States there were fewer than 4,000,000 human beings, less than half the population of New York City today. And of those few, more than 600,000 were slaves. Now we number more than 120,000,000, all free, "although some contend that we have as large a proportion of slaves as ever, 'wage slaves.'"

Now we are the richest people in the world. In supplying population, territory and wealth, our plan certainly has succeeded up to now.

Miss Tarbell asks "What is the matter with us? Is our American plan a failure?

"When is a plan a failure?"

She calls a plan a failure when those that live under it lose faith in it.

You must not think that "Business is business" is a modern motto, or that putting human selfishness above human rights is something new. Miss Tarbell reminds you that when it came to making the Constitution:

"Mr. Randolph told his colleagues, who were discussing the slave trade, 'Religion and humanity have nothing to do with the question. Interest alone is the governing principle with nations.'"

Readers of this newspaper will be interested in all that Miss Tarbell has to say. Her article will clarify their own thinking, and without presuming to dictate conclusions it will supply suggestions leading to sound conclusions.

Lower Prices -:- -:- By T. E. Powers

GOING BEGGING
NEW RATES- GIN $4 A CASE
I LOVE MY EYESIGHT TO WELL
NEW YORK HOTEL GUESTS GET THE NEW PRICE LIST UNDER THEIR ROOM DOORS
STUCK! (STOCK A HEAD)
$60 A CASE
$10 A CASE
A THOUS AND HEAD ACHES
TAKE DOWN YOUR SIGN AND GIVE ME A 5¢ GLASS OF BEER
BEER 50 ¢ A GLASS
80¢ A QUART
RUM BOATS OUT OF COMMISSION
MAY TAKE THE PLACE OF THE APPLE MERCHANT
THE BOOTLEGGERS PLIGHT
SWIFT RUNNING BOATS FOR SALE CHEAP
DO WE HAVE TO DO THIS AGAIN - (THE MORNING SUPPLY)

O. O. McIntyre

New York Day by Day

The Public Library

NEW YORK, Nov. 22—The Public Library, at 5th ave. and 42d st., is a drab olive in the Manhattan cocktail. No other edifice rests so content in the uproar. And the serenity of its architecture, its pale, high, leisurely rooms are symbolical of peace.

One may hear in faint rumbumble New York's eternal diapason but it means nothing. This is the roar of Today and you are surrounded by Yesterday. Even sweeping corridors inspire a tiptoey hush. Regular visitors are mostly old men, sunk in the past, comically absent minded.

A large number are the shabby genteel who have found a happiness in life the great majority will never know. One can tell them by the way they fondle a book. There are those, too, who stumble into you and look blankly. Under their arm they carry some priceless tome.

No wonder, with such a treasure, they do not see you. See you! Heaven's mercy—you! Around their volume they may be recreating a forgotten empire. Instead of you, they may be beholding the hosts of Pharaoh, nodding with plumes, and sweeping in majestic waves through Syria.

Outside of churches and cathedrals no solemnity awes a reverence comparable to the library's. The real bookworm faces alcoves, rich with dust, with a medieval monkish air. Flip interlopers who dash in to snatch an Oppenheim are almost an affront to pontifical saints of the library.

• • •

Frank Ward O'Malley, on the old Dana Sun, named the stone lions in front of the library Leo and Nubia. They do not suggest the customary horror of commemorative statuary. When the foreigner, casually sauntering the avenue, goes home, he invariably retains one vivid impression and this is of the library lions.

• • •

It is heartening, too, that Bryant Park, "the library's back yard," is again facing life with the blinds up. For a space it was tricked out with a high board fence and there was an admission fee. Now the fence is down and benches are free shoals for the weary. Bryant Park has especial glamour for a writer. Walt Whitman meditated there. David Graham Phillips loved it next to Gramercy. And Eugene Walter benched under its stars those depressing nights when he was nipping for a metropolitan toe-hold.

• • •

Fate eddies queer flotsam into Bryant Park on days of permissible weather. A recent dusk, I saw a scholarly gentleman with gold-rimmed glasses, tethered by a broad, black ribbon. His fawn overcoat had the pathetic snugness of a charity assortment and the look of clean brushing. He sat with a rather bewildered expression of one just kicked out by Life—wearing a straw hat!

• • •

At one of the Pirrette theatrical dances, a movie director and Estelle Taylor, whom he once directed, were seated next to each other by the hostess. As midnight waned into dawn, the director grew increasingly affectionate. In dopey night club slang—"a cotton picker." Finally the actress exclaimed: "You told me I didn't use my hands properly. I can say the same for you!"

• • •

At Lindy's they told of a pet goat a Long Island horseman brought to his penthouse in town for the winter. Someone related it would be kept at night in a clothes closet in the horseman's bedroom. Someone naturally inquired: "But what about the smell?" And up spoke Irving Caesar: "O, I suppose eventually the goat will get used to it."

• • •

He teetered, resplendent in full dress and silk hat, to the curb edge following a gala first night. After a comic effort to snap his fingers for a taxi, I asked him how he liked the play. He finally focused a roving eye on me and hiccuped: "I didn't notice it."

Copyright, 1932, for the Boston Evening American.

Listen, World!

By Elsie Robinson

What Will You Be at 70?

"I WISH," SAYS HE, "that you'd write about old people. Of course there are some nice ones, but I mean the old people who make life miserable for everyone else by their unreasonableness."

A popular request? You'd like that, then. All right, let's go!

Old age! Horrid to grow old, isn't it?

You don't even like to think about it; don't like to think of what old age does to people.

Elsie Robinson

You wonder if it ever will do things like that to you?

Will your youth depart, and leave you cranky and stupid?

Will you begin to harp back "to the good old days," and refuse to accept any new ideas, make any new experiments?

Cranky, cowardly, stubborn, stupid old people—how you'd hate to be one. Yet will Old Age suddenly do that to you?

No, it won't.

Old Age doesn't "suddenly do that" to anyone. Old Age isn't a mysterious catastrophe against which we have no control, which swoops upon us and transforms our characters willy-nilly.

Our old age is what we make it—

And we make it while we're young!

You're going to be at 70 just what you are today, only more so.

ALREADY YOU ARE DOING SCORES OF THINGS WHICH YOU DESPISE IN OLD PEOPLE.

Already you're ducking facts and trying to hang on to your sentimental, old-fashioned notions.

Already you're making alibis and excuses, in order to get your own way, or escape the consequences of your cussedness.

Already you're talking about the "good old days," and comparing them unfavorably with today.

Already you hate to think; hate to make new experiments; hate to take chances.

Already you're indulging in 57 varieties of laziness, silliness, cowardice, conceit and general cussedness.

AND EVERY TIME YOU INDULGE IN THESE TRAITS YOU ARE LETTING YOURSELF GROW OLD, AND PREPARING YOURSELF TO BECOME A PUBLIC NUISANCE.

What are you going to be when you're old?

That's up to you!

You can control your old age just as surely and just as easily as you can control your tomorrow.

You can be what you want to be.

And, inevitably, you will be what you choose to be—NOW.

You can be a generous, gentle, lovable old person if you wish to be.

You can be as lively, dramatic, courageous, progressive and stimulating at 80 as you were at 18—if you choose to be.

Or you can be a cantankerous old customer, stupid, doddering, avoided and despised.

IT'S UP TO YOU!

Copyright, 1932, for the Boston Evening American.

By Edgar A. Guest

Just Folks

Heritage

He flung a curse upon his son
For some grave folly he had done.
He cried aloud: "He's fully grown!
The end of this he must have known!
The price of this he must have seen!"
And yet his own hands were unclean.
Upon his breath was heavy still
The flavor which had wrought the ill.

He blamed the boy for being weak
Who had himself a craven streak.
He preached high conduct, but he walked
On lower levels than he talked.
And thought it disappointment grim
To find his boy had followed him.
He seemed surprised at last to see
How much like him his boy could be.

Fathers who want fine sons must seek
Themselves the higher mountain peak,
And by example day by day
To what is finer lead the way.
Theirs is the burden to be strong.
Wisely to choose twixt right and wrong;
For as the twigs are like the tree,
So like their fathers sons must be.

(Copyright, 1932, Edgar A. Guest.)

Wise Sayings

Potatoes don't grow by the side of the pot.

Tell me your company and I will tell you what you are.

Pretty faces are often masks for vacant minds.

You cannot judge of the wine by the barrel.

Half a house is half a hell.

Heavy heart, heavy hand. A light heart, a light task.

A lean compromise is better than a fat lawsuit.

Quarreling curs never want sore ears.

Daily Bible Text—*"Now then we are ambassadors for Christ."*

II Corinthians v, 20.

By the Rev. Norman O. Scribner, M. E. Church, Berkeley, R. I. Next text by the Rev. Dr. A. Z. Reimer, D. D., Tremont St. M. E. Church.

Party Government and Responsibility

By Claude G. Bowers

Author of "The Struggle for Democracy in America," "Founders of the Republic," "Jefferson and Democracy," "The Tragic Era" and other important works, now writing for the Boston Evening American

THE MEETING BETWEEN MR. HOOVER and Mr. Roosevelt should be of importance to the latter if the former puts him in full possession of all the commitments and understandings reached by the present administration in the numerous secret conversations with the spokesmen of the debtor nations. But the assumption in some quarters that a definite program for the coming administration will be adopted in a conference between Mr. Hoover and his successor, utterly independent of the position of the leaders of the latter's party, is a manifest absurdity.

Immediately following in the wake of this conference will come another between Mr. Hoover and the congressional leaders, whose position is well known. All this will be of value to the present President in determining his own course on matters that come up while the responsibility still is his.

Meanwhile the propaganda, thoroughly organized, merrily goes on with the usual lack of frankness in making clear the fact that there can be no such thing as a cancellation of the debts. The proposition is not to cancel the debts. The proposition is to transfer the debts from the nations that borrowed and used the money to the taxpayers of the United States.

It does seem that even gentlemen in high hats can afford to be honest with the public to the extent of making that clear.

Another phase of the question that evidently cannot be mentioned in good taste is the fact that all payments can be made without increasing the taxes in the debtor nations by taking enough money for the purpose from the appalling amounts they are spending for war purposes.

• • •

Easier to Carry Congress Along

It is strange how much we hear since the elections of the virtues of coalition governments. The last we heard coalition urged was when the Democrats were in power the last time. We are quite sure that no one even considered such a thing when the Republicans were in power.

There is the suggestion of a coalition in the plan to have Mr. Hoover and Mr. Roosevelt agree between themselves on a program. The policies of one of these unmistakably have been repudiated by the people. After the fourth of March the responsibility wholly will be with the other who, we are convinced, is quite able to assume it.

One request from the debtor nations must be acted upon next month. This must be acted upon by the government that will be in power next month — that headed by President Hoover. Whatever action he takes will be acted upon by Congress—but not by the Congress that goes in on March 4th. The evident hope is that by securing Mr. Roosevelt's sanction in Mr. Hoover's policy it will be easier to carry Congress along next month.

• • •

Coalition Governments Seldom Successful

Coalition governments have seldom been successful. They are born with the seeds of disintegration. They are composed of gentlemen seated at a table with knives up their sleeves. There is no possibility of actual harmony among them except perhaps on some one or two propositions. These coalition governments present an incongruous picture of incompatible and irreconcilable elements. They generally end with knives flying in the air. Always there is treachery.

We recently have heard much complaint against government by "blocks." These sometimes are unavoidable, when one party has a clear mandate from the people. Coalition governments are formed only under similar conditions. One of the reasons that ministers in Europe come and go with such lightning rapidity is because some members of the coalition lock horns with others on some policy proposed, and the government finds itself without a majority to carry on. The only thing to do is to resign and then enter into bartering with other elements to form a new coalition. That lasts for a little while, and passes out through the same process of disintegration.

• • •

No Way to Shift Responsibility

And that is the reason we Americans have found the party system the most satisfactory. So have the English. The trouble in Congress during the last two years has been due to the fact that no one party really was dominant. The Republican majority in the Senate was purely theoretical. The administration had no real majority, because the insurgents held the balance of power, and these were out of sympathy with administration policies.

In the House the Democrats had a bare majority of five, and in hectic, hysterical days, such as we have seen, this has not been sufficient to make party domination possible.

The recent elections have changed the picture. The Democratic majority in the House is very heavy. In the Senate it is so heavy that there is no possibility of power passing from them, even though the elections of 1934 result in losses of seats.

A political party, therefore, has a clear mandate. It has an easy majority, and that party has both the opportunity and the responsibility. There is no possible excuse for coalitions to carry on. There is no way to shift responsibility. If, under these circumstances, the dominant party splits into factions and feeds on feuds, the system of party government will be dealt a blow from which it will not be easy to recover.

• • •

"Era of Good Feeling"

That is the reason that the policies to be adopted by the new regime must come from common counsel among the party leaders and not from coalitions with the opposition.

Meanwhile we may be sure that there is nothing in the theory that the nation, because of the magnitude of the Democratic victory, has entered upon another "era of good feeling." That was the phase descriptive of the conditions after the election of President Monroe. But the conditions were different. The Federalist party had shattered and scattered by Jefferson in the election of 1800. But throughout his administration, despite his assurance that "now we are all Federalists, we are all Republicans (Democrats)" a bitter partisan battle was constantly in progress. This continued throughout the two administrations of Madison. In truth, the partisan venom during these eight years led to treasonable attitudes and imperiled the nation.

But in each election, the Federalist continued to dwindle in numbers and, with the election of Monroe, they literally were wiped out. There was but one party. Old line Federalists, pretending to conversion, entered the Jeffersonian ranks. The divergence came soon afterward, but the period of Monroe was the "era of good feeling."

"Beware of the Greeks Bearing Gifts"

But, despite the havoc wrought the defeated party in the recent elections, with the elimination of old party leaders, it would be absurd to say that it has been eliminated. Another such election probably would mean its early extinction—but there is no assurance of anything of the sort. And we shall be much surprised if the party opposition during the first Roosevelt administration will not be bitter and persistent. To coalize with the foe would be suicide. The coalition would be used to sow dissensions in the ranks of the party in power.

Only through unity of action in carrying out the pledges made in the campaign, can the party in power reenforce its hold on public confidence. And in the meanwhile it will do well to "beware of the Greeks bearing gifts."

Copyright, 1932.

AMERICAN'S HOME COLLEGE

Questions and answers prepared by members of the faculty of the College of the City of New York outline what they consider a well-educated person ought to know.

TODAY'S QUESTION

What is radium?

This question will be repeated and answered tomorrow by Dr. Alexander Lehrman, department of chemistry.

YESTERDAY'S QUESTION

How is the temperature of a star measured?

By Dr. F. E. Null
Instructor in Physics

If one places a glass prism in a beam of sunlight, the original rays are bent toward the base of the prism. They may be spread out into a colored band of light on a nearby wall. One may observe a continuous and gradual change in color from violet to red.

Now let us replace the light from the sun by that from a red-hot iron. The light from the iron should be rendered parallel by a glass lens before striking the prism.)

We are surprised to find that the violet and green shades have practically disappeared, and only the red end of the spectrum remains. The iron is now heated to a dazzling white heat. Much more light is now emitted. Some of the violet and green colors reappear, but their brightness relative to the red end of the spectrum is still less than when the sun was the source.

One, thus, observes that the total brightness of a body rapidly increases with the temperature and that at the same time the color shift from the red to the violet. It is found that the total radiation from many solids varies approximately as the fourth power of the temperature (measured from 273°C as the absolute zero). The same law holds for most gases when they are at high temperatures.

The temperature of the stars varies from about 3400°C to 26,500°C. The temperature of our sun is about 6000°C.